

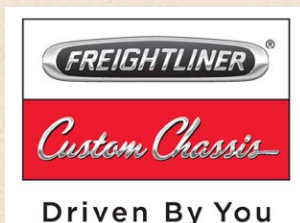

## 2016 Body Service Manual



2016 Morgan Olson Body  
2016 Freightliner Chassis



PUBLISHED 06.2016  
1.800.233.4823  
WWW.MORGANOLSON.COM



# INTRODUCTION

This catalog has been prepared to assist Bimbo West Bakeries USA in the main-  
tenance of the Morgan Olson Walk-In Van. Inquiries on items found or not found  
in this manual may be made through the address and or phone numbers listed  
below.

Morgan Olson  
1801 S. Nottawa  
Sturgis, MI 49091  
1-800-477-8287  
(Customer Service/Fleet Warranty)

For Parts Ordering:  
1-800-233-4823  
1-616-659-0499 (Fax)  
(Service Parts)

NOTE: USE ONLY GENUINE MORGAN OLSON PARTS  
USE OF NON OEM PARTS MAY VOID YOUR WARRANTY  
AND/OR VIOLATE FMVSS STANDARDS

# Contents

CONTENTS & INTRODUCTION	2-3
1. BODY TIE/DOWNS	4
2. DOORS	
Side Doors	5-9
Bulkhead Door	10
Rear Door	11-15
3. GAS SPRING	16
4. HEATER	
Motor, Fan & Plenum	17
Troubleshooting	18-29
5. HOOD	30
6. LAMPS	31
7. BODY PANEL REPLACEMENT AND RIVETS	32
8. WINDSHIELD	
Windshield Removal and Installation	33
9. WINDSHIELD WIPERS & MOTOR	34
10. WALK UP RAMP <b>DRAFT</b>	35
11. BACK-UP CAMERA & AUDIO SYSTEM	36-59
12. REAR VIEW MIRROR SYSTEMS	60-67
13. KEY-LESS ENTRY SYSTEM	68-73
14. VEHICLE JACKING POINTS	74
15. MAINTENANCE SCHEDULE (CHASSIS)	75-77
16. ELECTRICAL WIRING DIAGRAMS	78-110

## Body Tie/Downs

### Tie/Down Check:

The floor of the truck is fastened to bolsters that extend the length of the floor.  
The lower flanges of the bolsters are mounted to the chassis frame rails.  
Both sets of fasteners are torqued to specifications.  
All cab and body tie/downs should be checked after 3 months and annually.

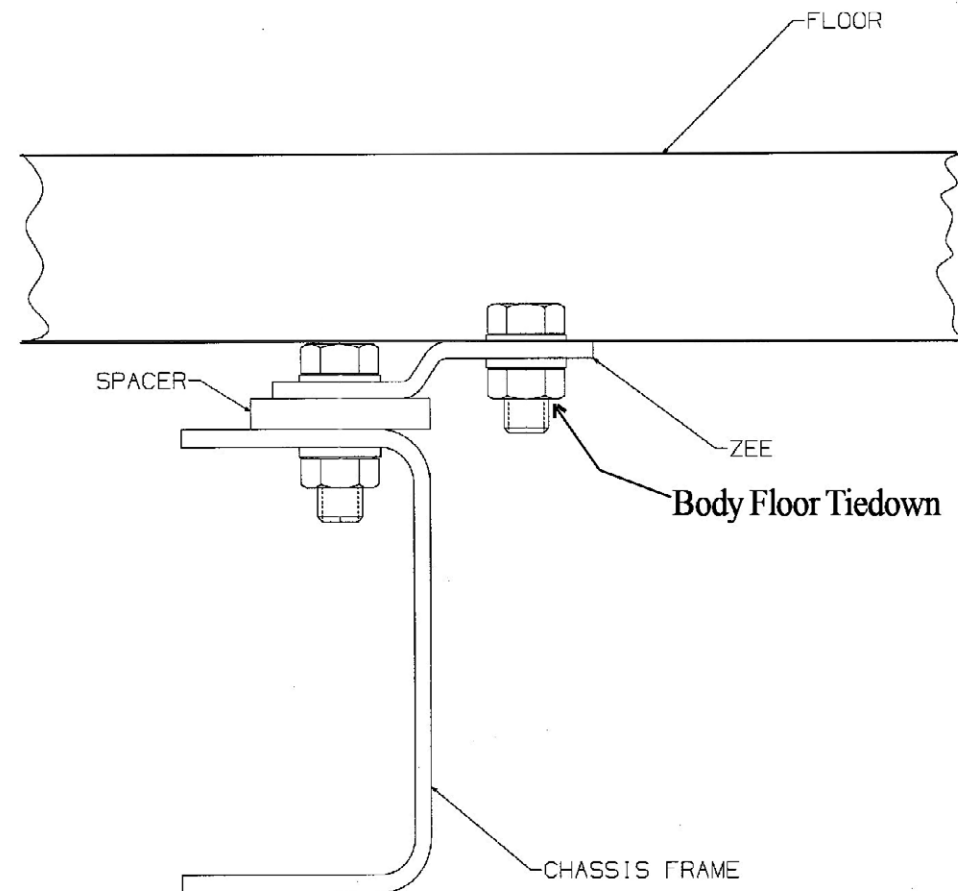

## Side Door

### Side Door

For smooth operation the locking mechanism should be oiled every 3 months or as needed.  
Grease should also be added at the contact points of locking mechanism arm and striker.  
(At opened and closed positions.)

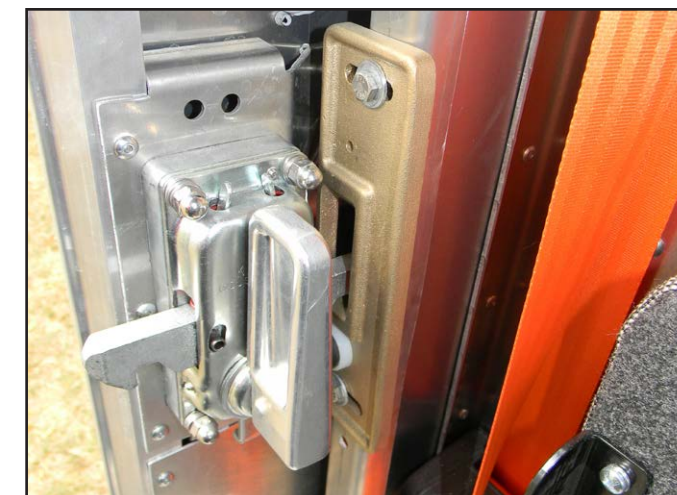
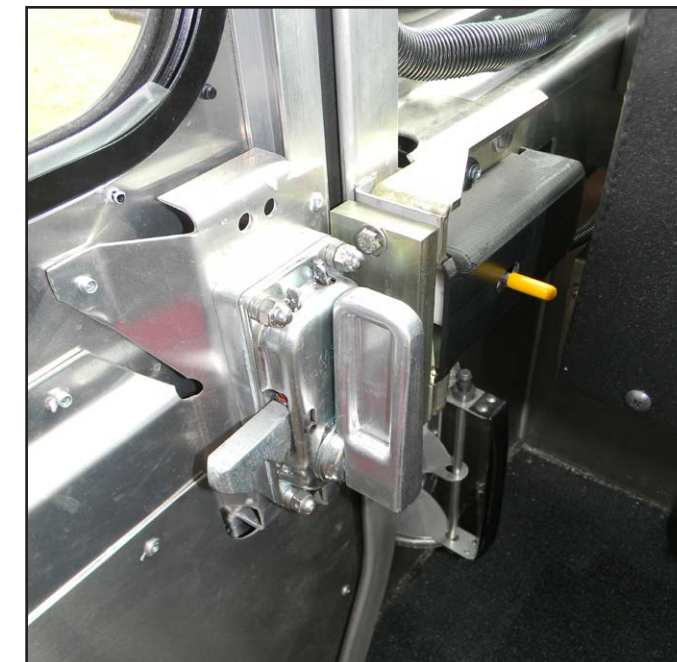



### **Side Door Removal:**

1. Remove screws fastening down the lower door track but leave the track in position.
2. Remove the Phillips screws and door pocket cover plate located in the upper rear corner of the door pocket.
3. Remove the 4 fasteners and the door handles (inner and outer).
4. Using a socket wrench, remove the bolts fastening the door and hanger assembly.
5. To simplify door removal, remove the grab handle located forward of the door.  
\*Fold side view mirror back.
6. Holding the top of the door in position, pull out on the bottom front corner of the door until it clears the body of the truck. Then tilt the top of the door down and out and remove the door.

### **Weather Seal Removal:**

1. The forward and rear weather seals are installed simply by sliding into a mated part. To remove simply pull straight out from the top of the door or door frame. Install by feeding into the mated part and sliding into place.

### **Handle Mechanism Removal:**

1. To remove the door handles simply remove the 4 mounting screws. Pay special attention to spacer locations. You can then remove the inside and outside handles. Remember when installing the handles, position of the spacers identical to the way they were at removal.

### **Door Track (Upper) Removal:**

1. The upper track is mounted to the header channel. Remove the nuts, and the track. Reinstall by reversing the removal sequence.

### **Wear Strip (Lower) Removal:**

1. Remove side door.
2. Remove existing rivets.
3. Replace wear strip and rivet in place.

### **Side Door Installation:**

1. Tilt the top of the door in place first. Now position the bottom of the door into the lower door track, which is in position but not fastened down.
2. Put 1/8" shims between the lower door track and the wear strip.
3. Mount door to the hanger assembly.
4. Install door handles. See page 8.
5. Mount cover plate on upper rear door pocket.
6. Mount grab handle forward of door. \*Re-adjust mirror.
7. For proper door adjustment see page 10.



### **Side Door Adjustment:**

1. Loosen all nuts on the top of the slotted upper door track.
2. Loosen the 3 screws fastening down the lower door track.
3. The rear holes of the lower door track are oversized to allow for adjustment. Only the rear portion of the track can be adjusted. The forward hole of the lower track is not oversized because the door must retain its forward position to ensure proper alignment when the door is closed.
4. With the door closed and engaged in the forward strike, adjust the upper track for uniform lateral placement of the door in the forward post seal. Snug the forward bolt of the upper door track.
5. With the door open and engaged in the rear strike, the rear portion of the upper and lower tracks can be adjusted laterally to ensure proper alignment with the rear striker.
6. When the door is positioned, tighten a few of the fasteners in the upper and lower tracks. Operate the sliding door to ensure that it slides and latches properly.
7. When the door is operating properly, tighten all the remaining fasteners in the upper and lower door tracks.
8. Replace any broken studs with .25 - 20x1.00 truss head screw.
- 9 See figure 1 on the following page.

### **Door Latch Adjustment:**

1. The door latches (strikers) and the mounting brackets provide for adjustment in a variety of directions.
2. Once the door has been adjusted to slide smoothly, then adjust the strikers for proper latch operation.

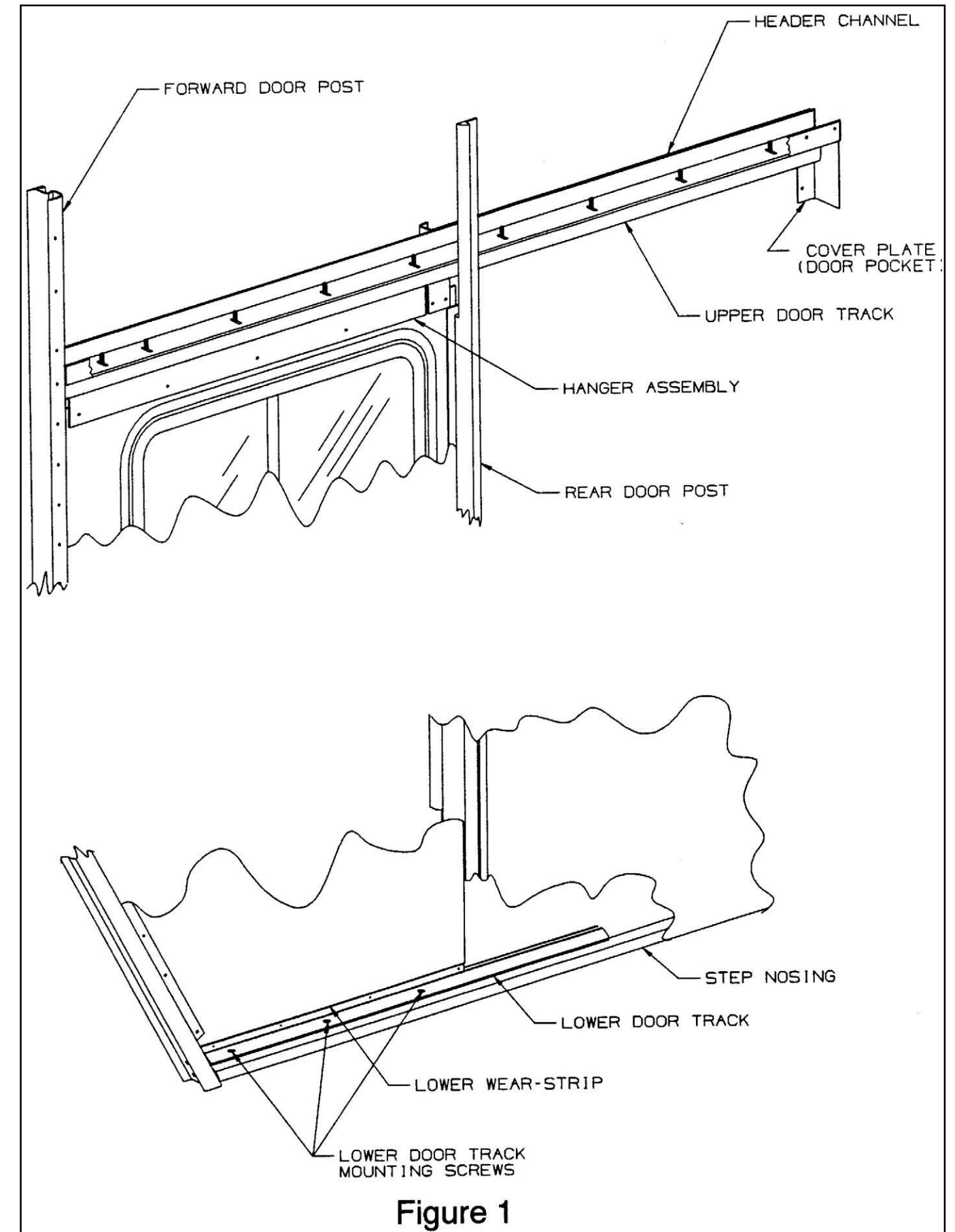

**Figure 1**

## Bulkhead Door

### Bulkhead Door:

\*NOTE: Where grease is required use a **lithium based**.

1. The latch should be greased to prevent sticking. Grease should be applied at contact points of the latch and striker for smooth operation. This should be done every 3 months.



## Rear Door

### Rear Roll-Up Door:

1. Apply oil to the roller shafts and locking mechanism every 6 months.
2. Perform a visual inspection daily checking the lifting mechanism cables and the door strap for fraying.
3. Perform a visual inspection monthly checking for damaged parts replace immediately to prevent wear and fatigue on other components.
4. Refer to Trans global Door Company instructions for proper rear door spring adjustment and/or replacement.





## Rear Door

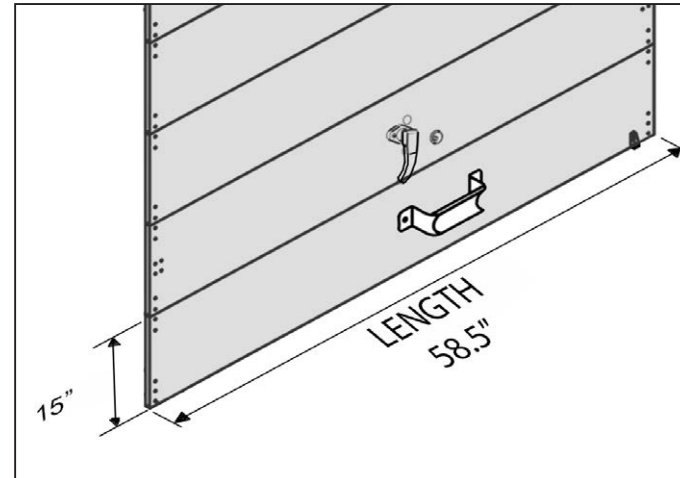

### ROLL-UP DOOR SERIAL NUMBER LOCATION

WHEN ORDERING PARTS FOR ROLL-UP DOORS,  
PLEASE PROVIDE THE FOLLOWING INFORMATION.  
THE SERIAL NUMBER LOCATED ON THE INTERIOR TOP PANEL ROADSIDE EDGE.  
THE LENGTH AND HEIGHT OF THE DOOR PANEL(S) TO BE ORDERED.

IN THE EVENT OF A DAMAGED, UN-READABLE OR MISSING SERIAL NUMBER,  
PLEASE TRY TO PROVIDE THE COMPOSITION DETAILS OF THE DOOR PANEL.  
(PLASTIC PANEL (WEATHERTITE), ALUMINUM CLAD, PLYWOOD, ETC.)



## **WARNING**



ROLL UP DOOR LOAD SPRING ASSEMBLY IS UNDER CONSIDERABLE PRESSURE

MAINTENANCE SHOULD ONLY BE PERFORMED BY TRAINED PERSONEL

REFEER TO MANUFACTURES DOCUMENTATION FOR  
PROPER MAINTENANCE AND SERVICING

## Rear Door

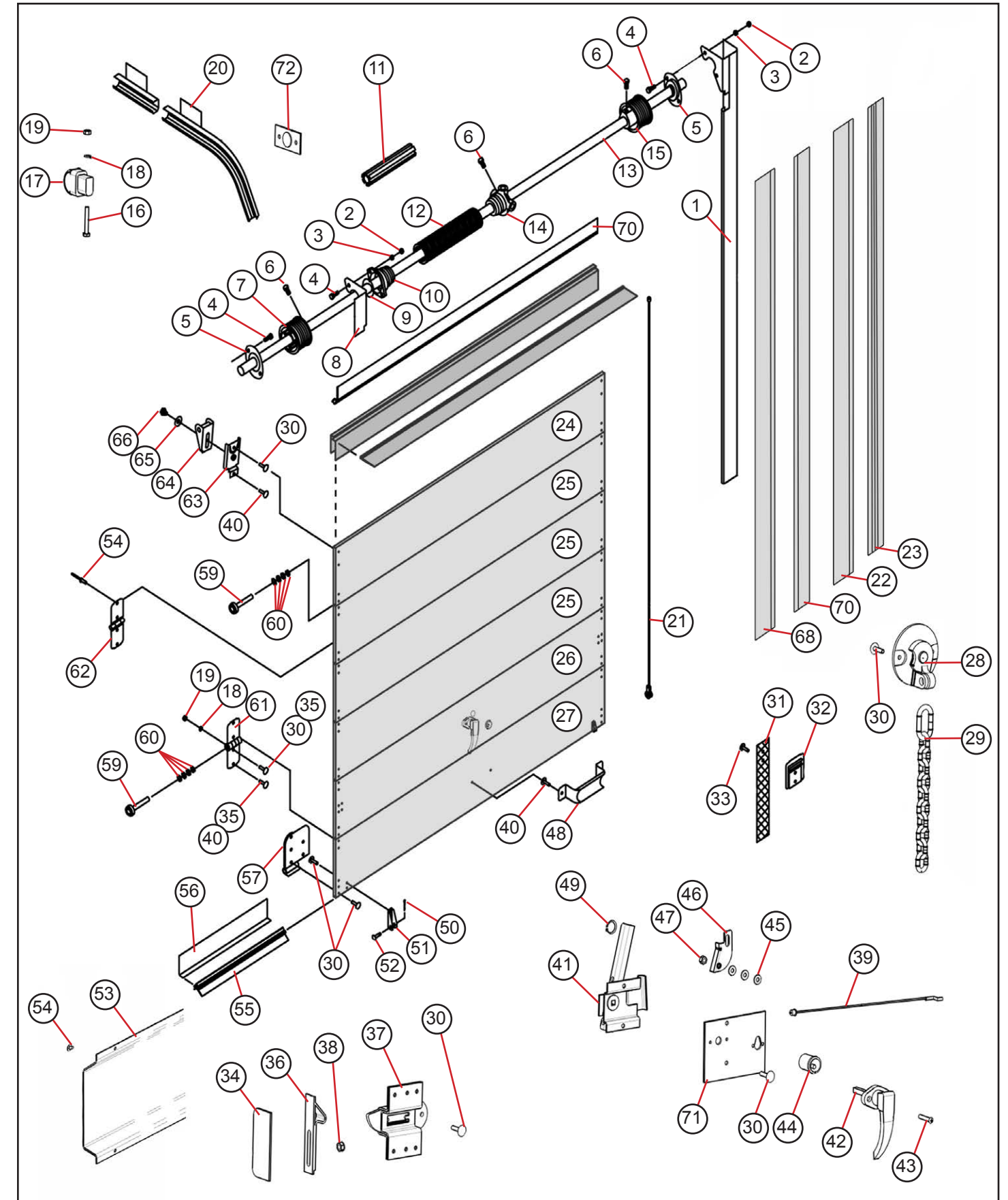



Rear Door

ITEM #	PART #	DESCRIPTION	QTY.	UNIT
	47009611	ROLL-UP DOOR FLTSTR 58W X 77.5 2PTSL	1	EA
N/S	005774400	MOUNTING ANGLE	2	EA
1	PER S/N	VERTICAL TRACK ASM.- R/H (CURBSIDE)	1	EA
N/S	PER S/N	VERTICAL TRACK ASM.- L/H (ROADSIDE)	1	EA
NS	117073400	TRACK KEYLESS MOD (47009726)	1	EA
2	N/A	HEX NUT - 5/16" NC	6	EA
3	N/A	LOCK WASHER - 5/16"	6	EA
4	N/A	HEX HEAD BOLT - 5/16" NC X 7/8"	6	EA
5	61380	BEARING ASSEMBLY	2	EA
6	47009906	HEX HEAD SET SCREW - 3/8" NC X 7/8"	6	EA
7	1116524	CABLE DRUM - L/H (ROADSIDE)	1	EA
8	61379	SPRING ANCHOR BRACKET	1	EA
9	1116586	BEARING - SPRING ANCHOR PLUG	1	EA
10	47003640	SPRING ANCHOR PLUG - 2 1/2" I.D. SPRING	1	EA
11	N/A	FILLER PLUG - 2 1/2" I.D. SPRING	1	EA
12	47003641	SPRING - 2 1/2" I.D. - #5 X 30" LONG	1	EA
13	47003642	COUNTERBALANCE SHAFT - 58 3/4" LONG	1	EA
14	47003643	SPRING WINDING PLUG - 2 1/2" I.D. SPRING	1	EA
15	1116523	CABLE DRUM - R/H (CURBSIDE)	1	EA
16	N/A	HEX HEAD BOLT - 1/4" NC X 1 3/4"	2	EA
17	47003644	HEAD PROTECTOR	2	EA
18	N/A	LOCK WASHER - 1/4" I.D.	14	EA
19	N/A	HEX NUT - 1/4" NC	14	EA
20	PER S/N	HORIZONTAL TRACK - R/H (CURBSIDE)	1	EA
N/S	PER S/N	HORIZONTAL TRACK - L/H (ROADSIDE)	1	EA
21	61384	CABLE ASSEMBLY - 110" LONG	1	PR
22	47106602	BRUSH SIDE SEAL - 1" X 85.75" LONG	2	EA
23	47003648	BRUSH RETAINER - SIDE SEAL - 87" LONG	2	EA
24	PER S/N	TOP PANEL - 10 1/8" X 58 3/4"	1	EA
25	PER S/N	INTERM PANEL - 15" X 58 3/4"	3	EA
26	PER S/N	INTERM LOCK PANEL ASM. -15" X 58 3/4"	1	EA
27	PER S/N	BOTTOM PANEL - 15" X 58 3/4"	1	EA
28	47003653	SAFETY CHAIN LOCK ASSEMBLY	1	EA
29	76431026	STAINLESS STEEL SAFETY CHAIN W/XM - 3343 SLEEVE	1	EA
30	N/A	RIVET - STAINLESS STEEL - 1 1/8"	28	EA
31	47003674	PULL STRAP - 62" LONG (BLACK)	1	EA
32	47000827	PULL STRAP RETAINER	1	EA
33	N/A	SPLINED CARRIAGE BOLT - 1/4" NC X 1 1/2"	2	EA
34	47003675	CATCH MOUNTING PLATE - R/H (CURBSIDE)	1	EA
N/S	47003676	CATCH MOUNTING PLATE - L/H (ROADSIDE)	1	EA
35	N/A	STEP BOLT - 1/4" NC X 1 1/4" STAINLESS STEEL	8	EA
36	47003677	LOCK CATCH	2	EA
37	47000080	END LATCH - R/H (CURBSIDE)	1	EA

Rear Door

ITEM #	PART #	DESCRIPTION	QTY.	UNIT
N/S	47000081	END LATCH - R/H (ROADSIDE)	1	EA
38	N/A	FLANGE LOCK NUT - 5/16" NC	4	EA
39	47003678	LOCK CABLE ASSEMBLY - 24 - 9/16" LONG	2	EA
40	N/A	RIVET - STAINLESS STEEL - 1" LONG	46	EA
41	47003679	CENTER CONTROL ASSEMBLY	1	EA
42	1116535	PLAIN "L" HANDLE	1	EA
43	N/A	OVAL HEAD MACHINE SCREW - #10 - 32 X 1 1/4"	2	EA
44	47003680	BEST CYLINDER KIT - (NO CORE OR KEYS)	1	EA
45	N/A	FLAT WASHER - 1/4" I.D.	3	EA
46	47000082	TOP CAM CATCH	1	EA
47	N/A	LOCK NUT - 1/4" NC	1	EA
48	1116536	LIFT HANDLE	1	EA
49	47003681	RETAINING RING	1	EA
50	N/A	COTTER PIN - 3/32" DIA.	2	EA
51	47009923	CABLE ANCHOR BRACKET	2	EA
52	1116538	CABLE ANCHOR PIN	2	EA
53	47003682	LOCK COVER - ALUMINUM - 58 1/4" LONG	1	EA
54	N/A	1/4" POP RIVET	30	EA
55	47003683	BOTTOM SEAL - HEAVY DUTY - 58 3/4" LONG	1	EA
56	47003684	BOTTOM ANGLE - 53 3/4" LONG	1	EA
57	47003685	HEAVY DUTY BOTTOM FIXTURE - R/H (CURBSIDE)	1	EA
N/S	47003694	HEAVY DUTY BOTTOM FIXTURE - L/H (ROADSIDE)	1	EA
58	N/A	RIVET - STAINLESS STEEL - 1 1/4" LONG	4	EA
59	61360	ROLLER - SEALED	14	EA
60	47009917	SPACER WASHER - ROLLER	16	EA
61	61419	END HINGE	10	EA
62	61397	CENTER HINGE	10	EA
63	1116531	BASE - ADJUSTABLE TOP FIXTURE	2	EA
64	1116530	SLIDE - ADJUSTABLE TOP FIXTURE	2	EA
65	N/A	FLAT WASHER - 3/8" I.D.	2	EA
66	47009912	E-LOK BOLT - 3/8" NC	2	EA
67	47003686	HEAD SEAL RETAINER - 58 3/4" LONG	1	EA
68	PER S/N	BRUSH SIDE SEAL - 1 1/2" BRUSH X 86" LONG	2	EA
N/S	PER S/N	BRUSH SIDE SEAL - 1 1/2" BRUSH X 86" LONG	2	EA
N/S	PER S/N	BRUSH HEAD SEAL - 1 1/2" BRUSH X 54" LONG	1	EA
69	N/A	DRIVE RIVET - 3/16" X 15/32" LONG	4	EA
70	47003690	HEAD SEAL RETAINER - 54" LONG	1	EA
N/S	47003691	SIDE RETAINER 86" -LONG	1	EA
71	47003692	BACK PLATE-TWO-POINT LOCK W/BEST CYLINDER	1	EA
72	47003693	TRACK CLOSE-OUT	2	EA
N/S	127050404	WIRING COVER	1	EA
NS	127050404	CHANNEL WIRE COVER	1	EA
NS	127050402	ANGLE WIRE COVER	2	EA

## Gas Spring

### Gas Spring Replacement:

1. With the hood safely propped, remove the upper and lower retainer clips. Once the clips have been removed a slight tap will remove the gas spring from the ball studs.
2. For safety reasons, when replacing the gas springs use only Morgan Olson OEM replacement parts.



## Heater

### Motor and Fan Replacement:

1. The heater is mounted to the right hand dash panel.
2. With the power to the motor off, disconnect the motor leads.
3. Remove motor mounting screws. Remove the motor and the impeller wheel.
4. Take out the set screw to remove the impeller wheel (squirrel cage).
5. For installation, reverse the sequence.



## Plenum

### Plenum Replacement:

1. Detach air inlet hose from plenum.
2. Disconnect wiring harness at heater box and instrument panel harness.
3. Remove fasteners from plenum diffuser (located on top of the windshield rail).
4. Remove the fasteners located on top of the windshield rail.
5. Installation sequence is opposite of removal.



# SERVICING AND TROUBLESHOOTING

## A/C-HEATER-DEFROSTER

### CONTROL PANEL OPERATION

**BLOWER CONTROL** The BLOWER CONTROL provides three choices of air velocity in every operating mode. When the blower switch knob is rotated fully counterclockwise (with the knob indicator pointing straight up) the blower is turned OFF. Rotating the knob clockwise will progressively increase the air velocity.

#### TEMPERATURE

**CONTROL** The TEMPERATURE CONTROL KNOB controls the discharge air temperature in all operating modes. Turning the knob to the right (red zone) increases temperature; turning the knob to the left (blue zone) decreases air temperature. Temperature control is achieved through the regulation of engine coolant through the heater coil.

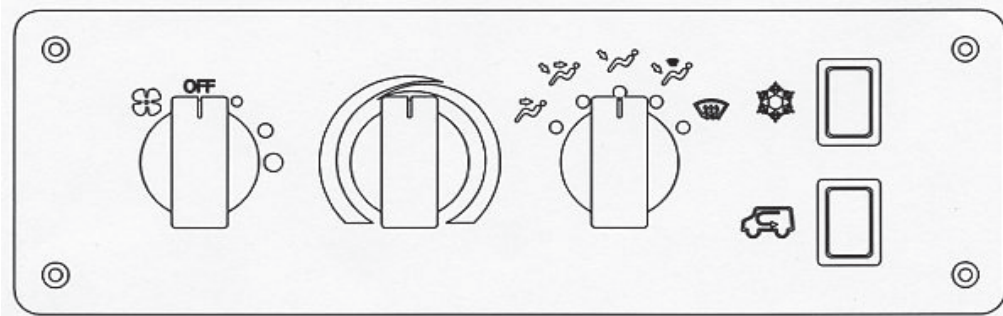

#### MODE SELECTION SWITCH

- Dash** When this mode is selected, all air is discharged through the dash louvers.
- Bi-Level** With this setting, air is discharged through the dash louvers and onto the floorboard. This is the ideal mode for rapid warm-up in cold weather.
- Floor** This mode will direct all air to the floorboard. This mode is most frequently selected when heating is required.
- Floor/Windshield** When this mode is selected, air is discharged onto the floorboard and onto the windshield.
- Defrost/De-fog** This mode will direct most of the air to the windshield and provides for rapid defrosting of the outside of the windshield and defogging of the inside surface. A reduced volume of air is provided for floor heating.

#### A/C CONTROL

The blue rocker switch will engage the A/C system compressor when the upper edge of the switch is pressed. Pressing the lower side of the switch will turn the A/C compressor off.

#### AIR SOURCE CONTROL

The green rocker switch permits the driver to re-circulate cabin air or introduce outside air into the HVAC system. Pressing the upper edge of the green switch will block outside air and permit the re-circulation of inside air. Pressing the lower edge of the switch will introduce outside air.

### WIRING DIAGRAM

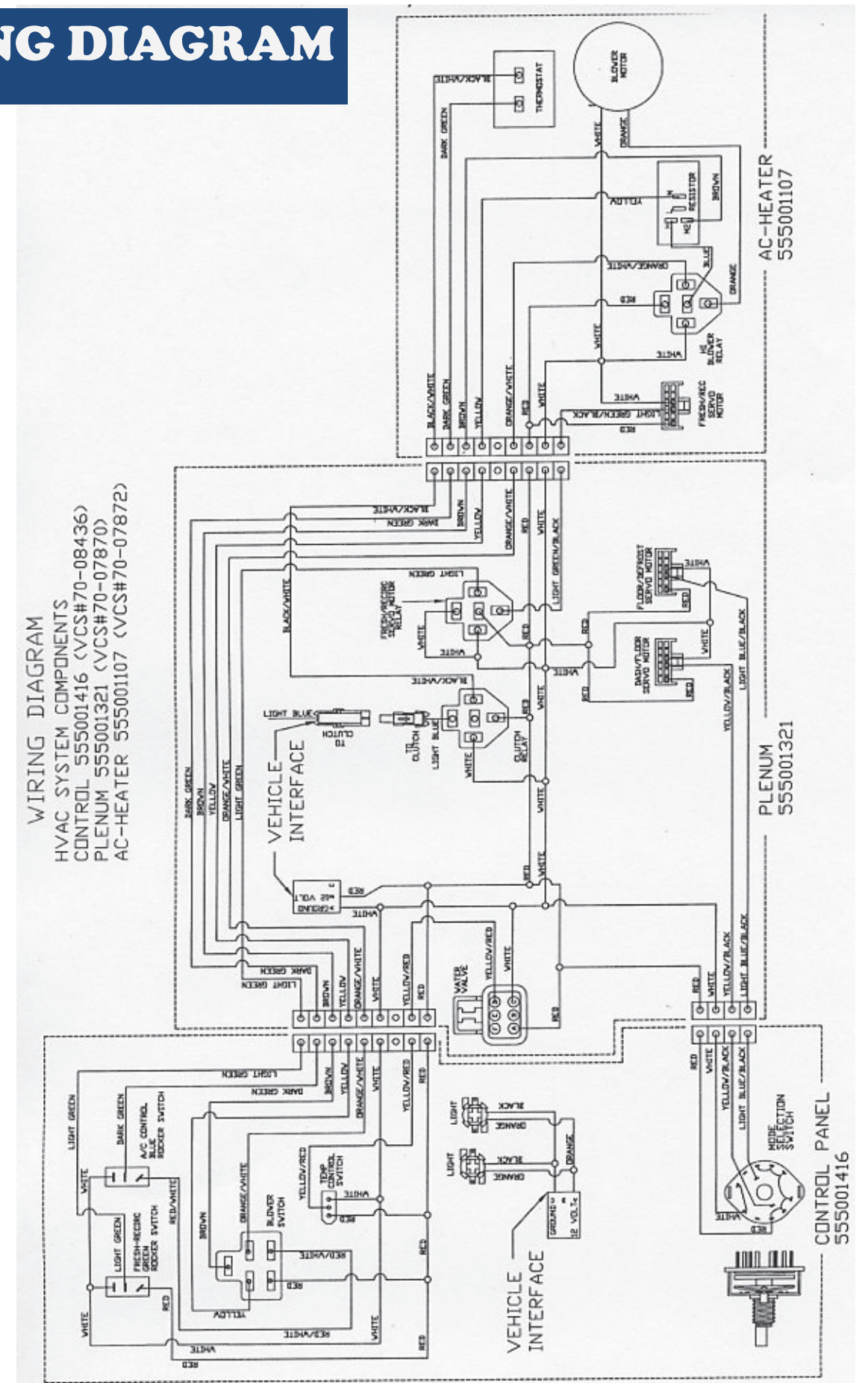



# TROUBLESHOOTING

## SECTION A: AIRFLOW PROBLEMS

### PROBLEM A-1, No air flow, blower does not operate

**POSSIBLE CAUSE #1** ~ Faulty Blower Motor

**CORRECTIVE ACTION** ~ With ignition turned ON, unplug the 2-pin connector at the blower motor. Check the orange wire for +12 volts and the white wire for a fully grounded circuit. If power is present and the circuit grounded, remove the motor and wheel from the blower housing. Inspect for any evidence of entrapped debris or a broken blower wheel that might have prevented rotation. If no such evidence exists, replace the blower motor.

**POSSIBLE CAUSE #2** ~ Blown fuse due to short in wire harness

**CORRECTIVE ACTION** ~ Refer to the **HVAC Wiring Diagram** and the Chassis Manufacturer's wiring information. Trace the entire HVAC wiring for an electrical short. Replace or repair as required.

**POSSIBLE CAUSE #3** ~ Defective Blower Switch

**CORRECTIVE ACTION** ~ Refer to the **Blower Switch Continuity Diagram** and check the blower switch for continuity through the switch in all four switch positions. Replace the blower switch as required.

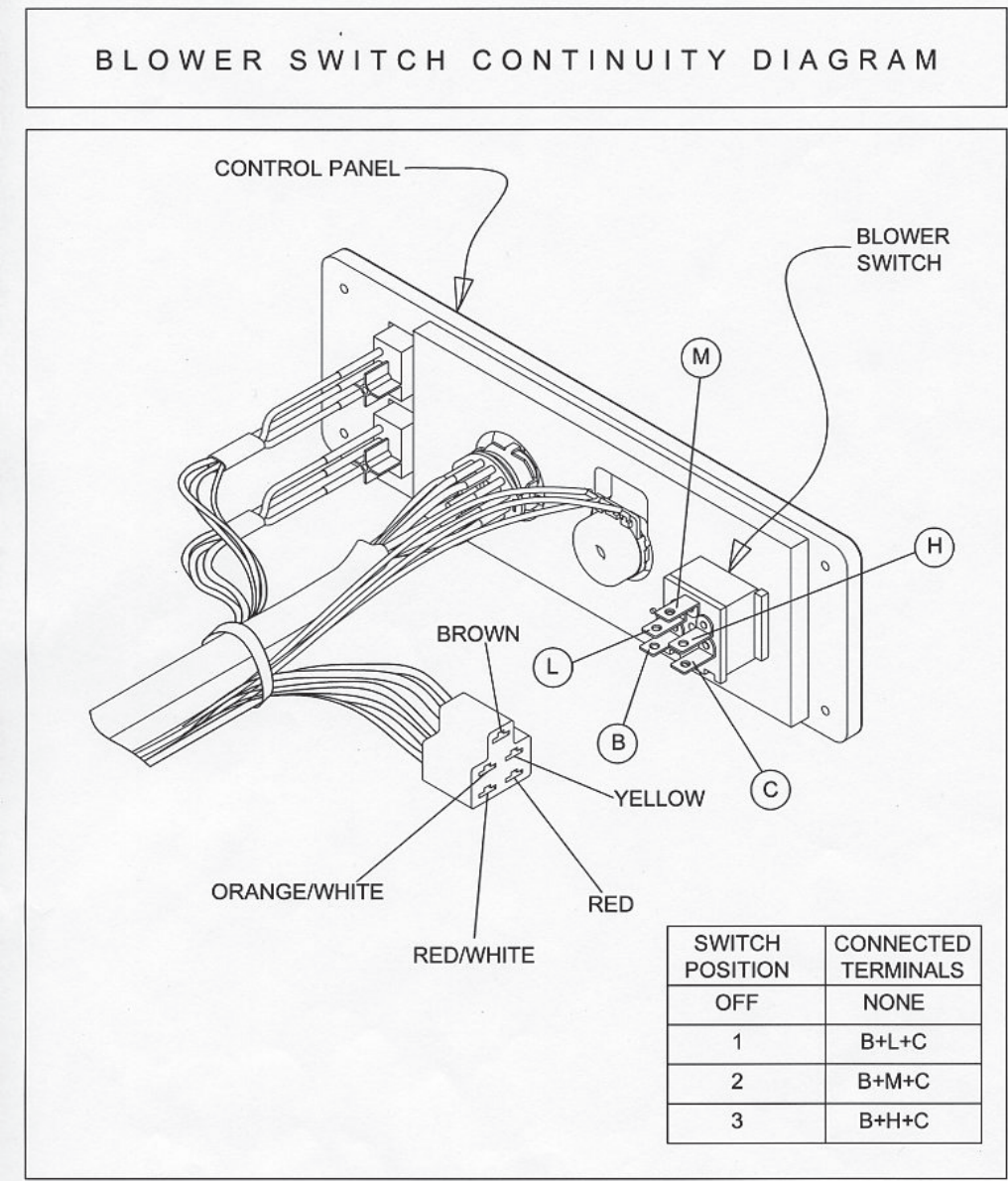

### PROBLEM A-2, Blower operates, but not in all blower switch settings

**POSSIBLE CAUSE #1** ~ Blower resistor failure.

**CORRECTIVE ACTION** ~ If the blower operates only on the highest blower speed (blower switch rotated fully clock-wise), the blower resistor has, most likely, failed. [Hint: The resistor is bypassed when the highest blower speed is selected.] Refer to the **Blower Motor Resistor** illustration (below); remove the three-wire connector from the resistor. Check for electrical continuity between terminal 1 and 2. If an open circuit exists between 1 and 2, the thermal limiter has blown and it will be necessary to replace the resistor. [Note: A failed resistor is often the results of a problem with the blower motor. Make sure that the blower motor is fully operable and is not bound in any sort of way by a broken blower wheel or entrapped debris within the blower housing.]

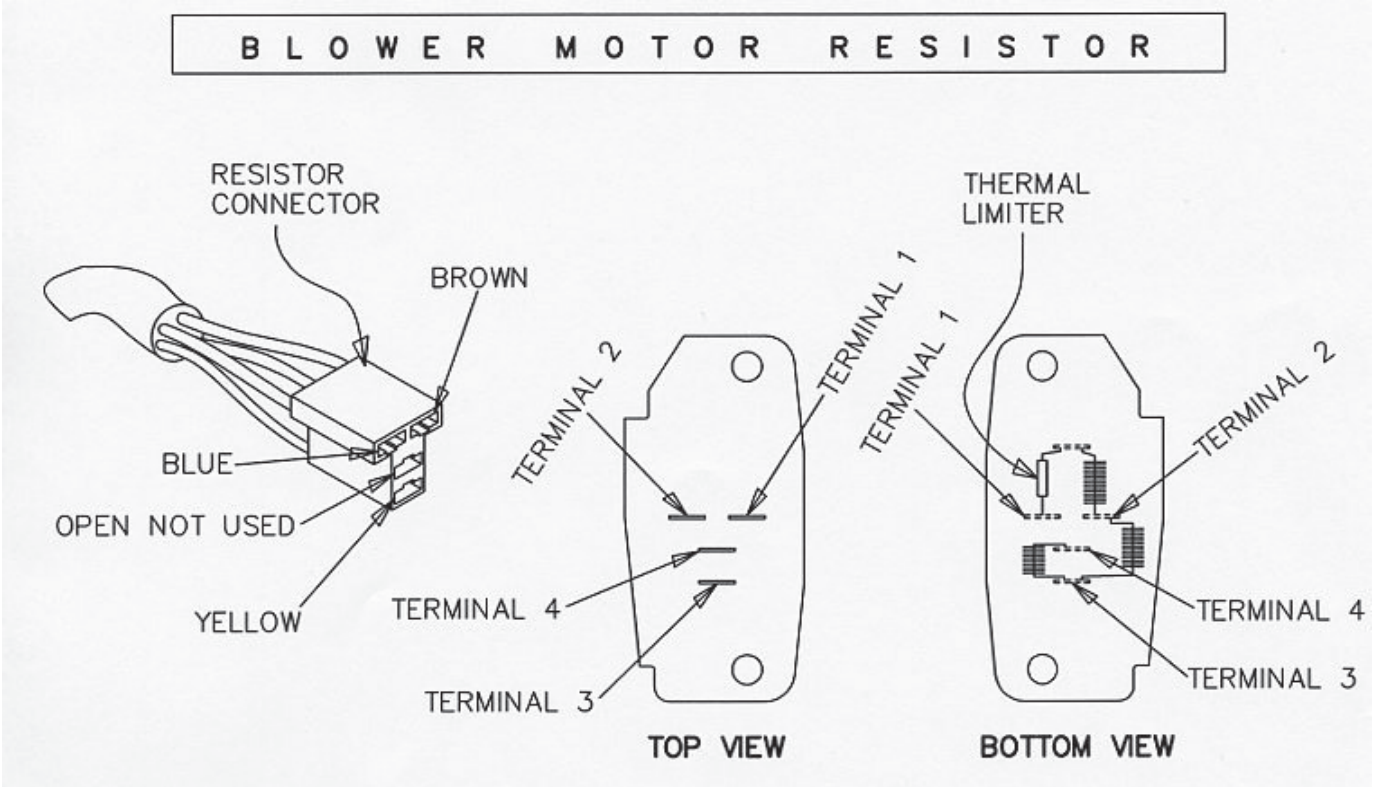

**POSSIBLE CAUSE #2** ~ High-blower relay failure

**CORRECTIVE ACTION** ~ If the blower operates in all speed selections except for the highest selection there is a possibility that the high-blower relay has failed. [Note: The high-blower relay is activated when the highest blower speed is selected. The relay extends the life of the blower switch and insures the highest voltage for the motor.] Remove the relay and test for an open circuit across terminals 85 and 86. If the circuit is open, replace the relay.

### PROBLEM A-3 ~ Air does not flow from the selected outlets

**POSSIBLE CAUSE #1** ~ Plenum directional doors obstructed

**CORRECTIVE ACTION** ~ Examine the air distribution Plenum for any possible obstruction that might have become entrapped internally. Refer to the **Mode Selection & Servo Motor Position Correlation Diagram** for the position of each of the doors in every mode selection. The output shafts of the servo motors can be observed, externally, as they move through their approximate 100 degrees of travel. Also, the doors can be physically touched by removing the 5" flexible inlet duct and reaching into the plenum's air intake. If a physical obstruction is suspected, it may be necessary to remove the plenum. [Note: Access to the plenum's mounting hardware will require removal of the defroster ducts from atop the dash.]



MODE SELECTION & SERVO MOTOR POSITION CORRELATION DIAGRAM

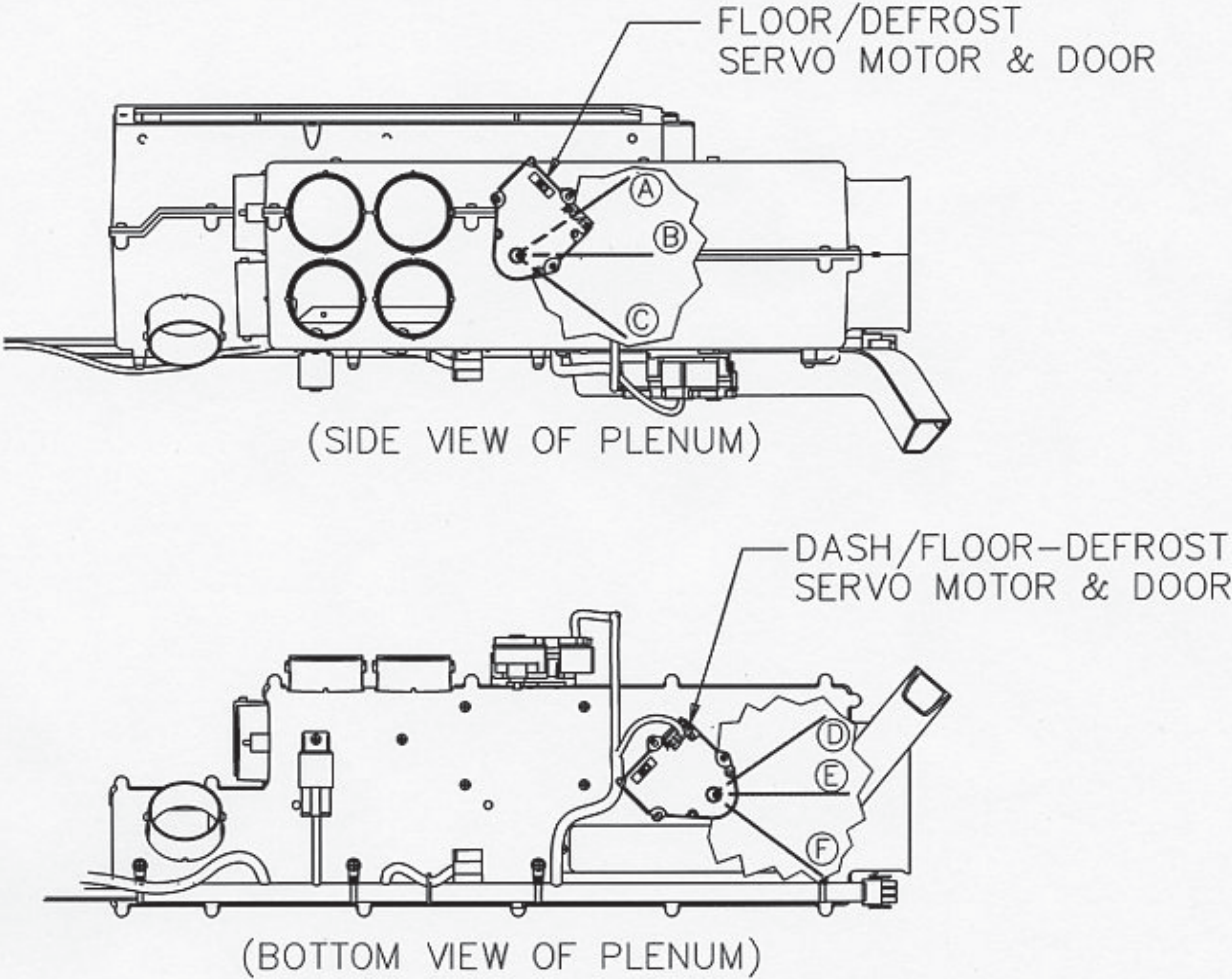

CONTROL PANEL MODE SELECTION	SERVO MOTOR			
	FLOOR/DEFROST	DASH/ FLOOR-DEFROST	AIR DISTRIBUTION	
		B	F	DASH LOUVERS
		A	E	DASH LOUVERS AND FLOOR
		A	D	FLOOR
		B	D	FLOOR AND WINDSHIELD
	C	D	WINDSHIELD	

POSSIBLE CAUSE #2 ~ Servo motor failure

**CORRECTIVE ACTION** ~ If servo motor failure is suspected, the first step is to confirm that the electrical connections at the servo motors are delivering the correct signal to the motors. With the ignition switch turned to **Accessory**, unplug each of the servo connectors and test according to the information in the **Electrical Connection To Plenum Servo Motors Diagram**. If the electrical check is in agreement with the **Diagram** and if the directional doors are not obstructed, the likely problem is a failed servo motor. Replace servo motor as required.

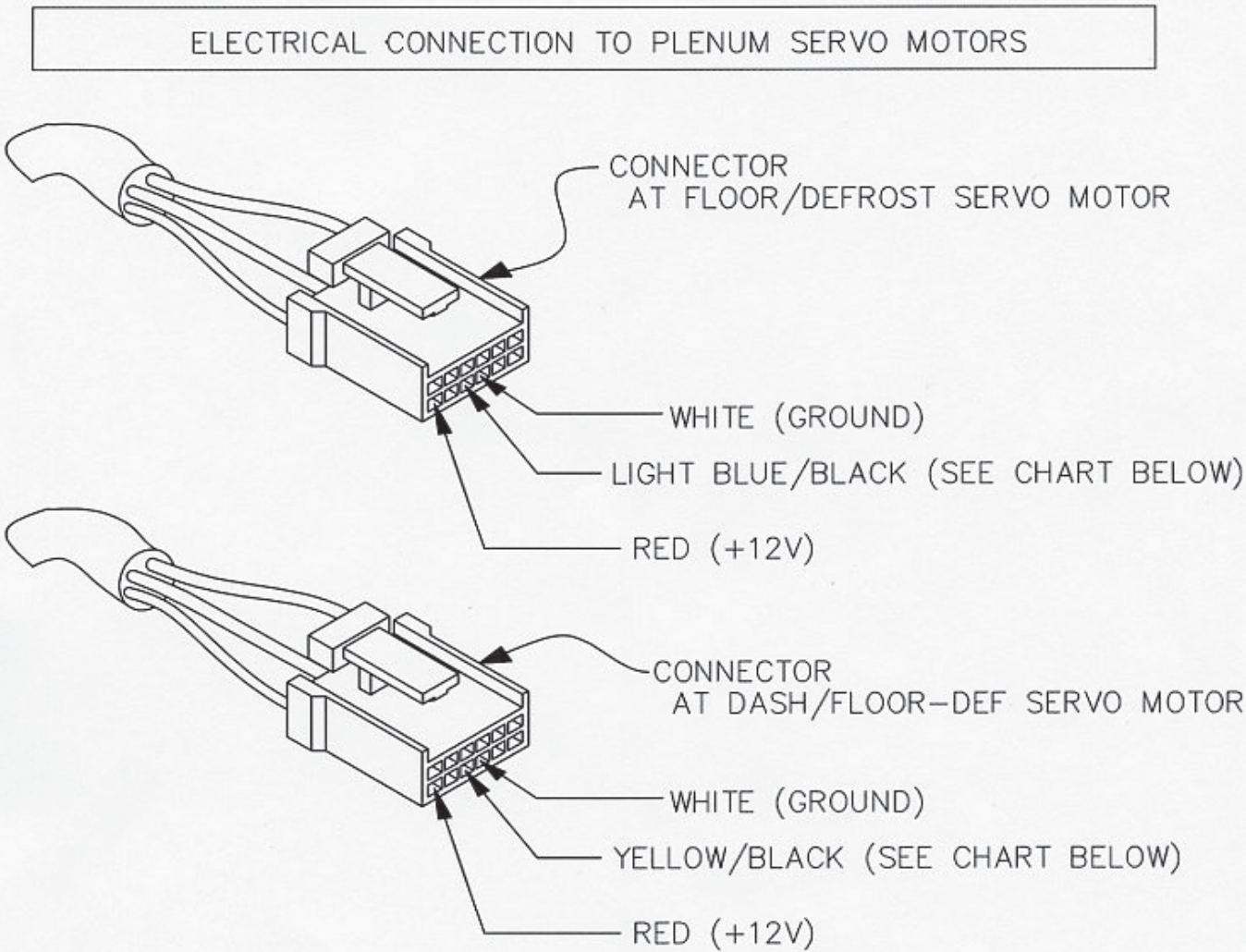

		SERVO MOTOR CONNECTOR	
		FLOOR/DEFROST	DASH/FLOOR-DEFROST
		LIGHT BLUE/BLACK WIRE	YELLOW/BLACK WIRE
CONTROL PANEL MODE SELECTION		OPEN CIRCUIT	GROUND
		+12V	OPEN CIRCUIT
		+12V	+12V
		OPEN CIRCUIT	+12V
		GROUND	+12V



**POSSIBLE CAUSE #3** ~ Control Panel Selector Switch is defective

**CORRECTIVE ACTION** ~ With the ignition turned to Accessory, unplug each of the connectors from the Plenum servo motors and test according to the information in the *Electrical Connection To Plenum Servo Motors Diagram*. If the test fails to find agreement with the **Diagram** there is a good possibility that the Mode Selection Switch at the control panel is defective. Replace the Mode Selection Switch.

SECTION B: TEMPERATURE CONTROL PROBLEMS

PROBLEM B-1, Air temperature cannot be controlled

**POSSIBLE CAUSE #1** ~ Water valve not operating

**CORRECTIVE ACTION** ~ Valve may not be receiving a signal from control panel, or valve is defective. Disconnect the electrical connector from the valve. With the ignition switch turned to **Accessory**, check for the presence of 12 volts between the red wire (+12 V) and the white wire (ground) as noted in the *Water Valve Electrical Diagram*. The yellow/red signal wire will provide +12 V (full cold position) dropping to zero volts (full hot position) as the temperature control knob is rotated clockwise. If the condition at the connector is in agreement with the **Diagram**, proceed as follows:

- Step 1 Disconnect the water valve from the 5/8" heater hoses,
- Step 2 Carefully inspect the four small terminal pins on the motor, make sure that they are not damaged,
- Step 2 Reconnect the valve to the electrical connector,
- Step 3 Rotate the Temperature Control Knob and watch for any response from the valve,
- Step 4 If no valve rotation is observed, replace the valve.

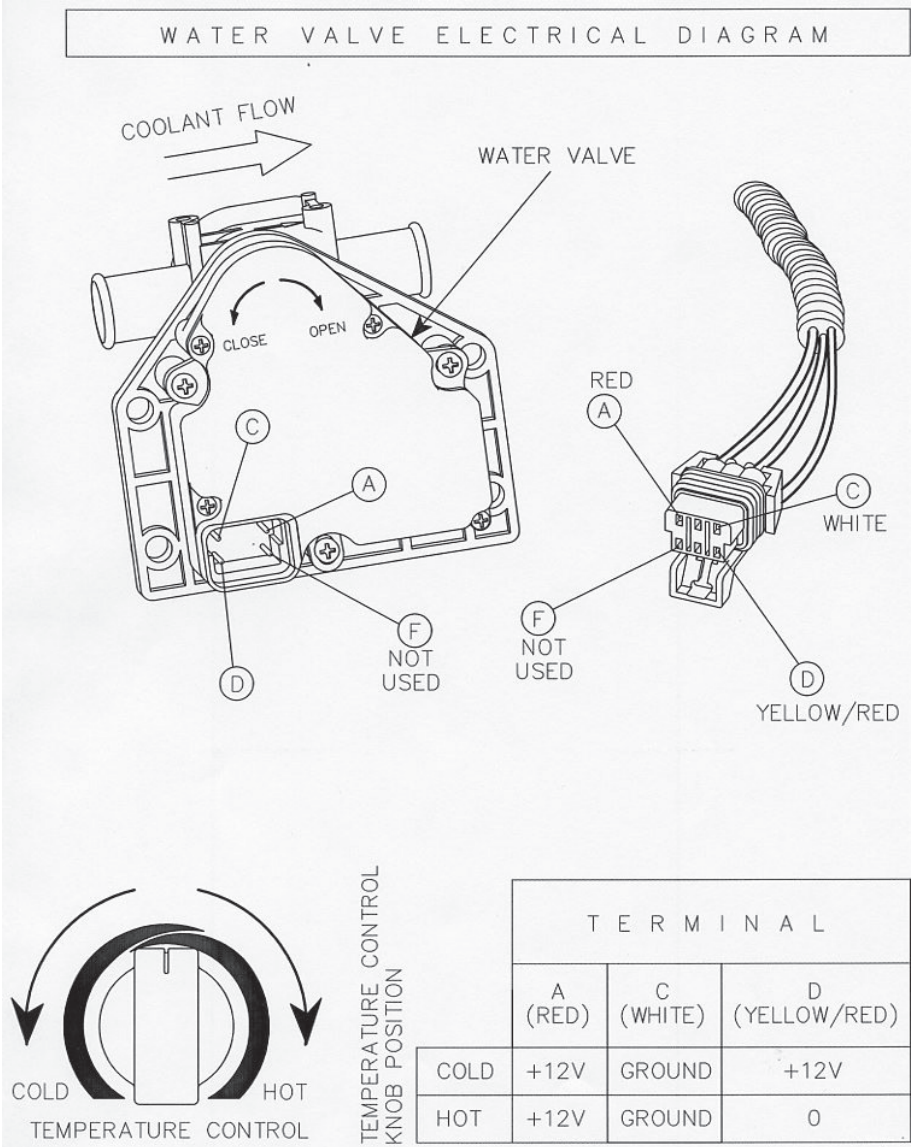

**POSSIBLE CAUSE #2** ~ Water valve not electrically connected

**CORRECTIVE ACTION** ~ Disconnect the electrical connector from the valve. With the ignition switch turned to **Accessory**, check for the presence of 12 volts between the red wire (+12 V) and the white wire (ground) as noted in the *Water Valve Electrical Diagram*. The yellow/red signal wire will provide +12 V (full cold position) dropping to zero volts (full hot position) as the temperature control knob is rotated clockwise. If none of these conditions exist, refer to the *Wiring Diagram* and examine the system's wire harness for any loss of continuity. Repair as required.

PROBLEM B-2, A/C system not providing cool air

**POSSIBLE CAUSE #1** ~ Loss of refrigerant

**CORRECTIVE ACTION** ~ Verify the presence of 1.75 pounds of refrigerant R134a. If the AC system is either partially low, or completely empty, a search will be required for leakage. Replace and repair as required.

**POSSIBLE CAUSE #2** ~ Compressor not engaged

**CORRECTIVE ACTION** ~ Confirm that the system is fully charged. With the ignition switch turned to **Accessory**, the blower switch turned to the highest speed and the AC (blue) rocker switch engaged, proceed as follows:

**Step 1:** Check for the presence of 12 volts at the compressor. If yes, make certain that the compressor clutch is fully grounded. If the ground circuit is intact, the compressor clutch has, most likely, failed and requires replacement.

**Step 2:** If no voltage is present at the compressor clutch, refer to the *Wiring Diagram* and check for voltage at each of the system pressure switches. **[Note:** The low pressure switch is located on the suction hose near the firewall and opens on a pressure drop to 8 psi. The binary (high/low) pressure switch is located on the liquid hose near the receiver/drier and opens on a pressure rise to approximately 400 psi and a pressure drop to 28 psi.] With the system fully charged, there should be continuity through both switches. Replace as required.

**Step 3:** If no voltage is present at the pressure switches, check for voltage at the thermostat (located externally on the HVAC housing). Assuming that the evaporator coil is fully warmed to ambient conditions, the thermostat should be a closed circuit. **[Note:** The thermostat circuit opens when the evaporator coil surface temperature drops below 32 degrees F; this action prevents the accumulation of ice on the evaporator coil surface.] If the thermostat presents an open circuit, replacement is required. Thermostat replacement requires the complete removal and disassembly of the HVAC housing. When replacing thermostat, take special care to not kink the capillary tube. Also, install the new capillary tube in the same location as the original.

**POSSIBLE CAUSE #3** ~ Perceived lack of cooling due to extreme conditions

**CORRECTIVE ACTION** ~ Note that extremely high humidity can reduce the effectiveness of the evaporator. The *Ambient Temperature vs. Relative Humidity Chart* (below) illustrates how very high humidity can raise the louver temperatures. This test is best performed with the doors and windows open, the blower turned to the highest speed and the AC system fully engaged. Run the engine at 1500 rpm and allow time for the system to stabilize. Measure the discharge air temperature at one of the dash louvers and compare to the **Chart**.

		AMBIENT TEMPERATURE				
RELATIVE HUMIDITY		60	70	80	90	100
	10%	*	*	38	48	58
	20%	*	*	39	49	59
	30%	*	*	45	49	63
	40%	*	39	48	53	68
	50%	*	42	53	57	73
	60%	*	46	57	60	79
	70%	*	49	61	67	82
	80%	39	52	64	71	85
	90%	42	55	68	74	88
	100%	46	57	71	77	90
* VALUES IN THE SHADED AREA SUBJECT TO FLUCTUATION DUE TO CYCLING OF THE COMPRESSOR						



SECTION C: DIAGNOSIS OF REFRIGERANT RELATED PROBLEMS

Consult the following *Refrigerant System Evaluation* chart (below) for a list of refrigerant related symptoms and their recommended resolution:

REFRIGERANT SYSTEM EVALUATION				
SYMPTOM	LOW-SIDE GAUGE	HIGH-SIDE GAUGE	DIAGNOSIS	CORRECTION
AIR SLIGHTLY COOL	NORMAL	NORMAL	AIR & MOISTURE IN SYSTEM	REPLACE RECEIVER/DRIVER RECHARGE
SYSTEM OPERATED NORMALLY FOR A SHORT PERIOD, BUT AIR WARMS AS LOW SIDE DROPS TO ZERO	INITIALLY NORMAL	INITIALLY NORMAL	EXCESS MOISTURE IN SYSTEM TURNING TO ICE WITHIN EXPANSION VALVE	REPLACE RECEIVER/DRIER, RECHARGE
SYSTEM OPERATED NORMALLY, BUT AIR FLOW GRADUALLY DECREASES	INITIALLY NORMAL, BUT DROPS AS AIR FLOW DECREASES	NORMAL, BUT DROPS AS AIR FLOW DROPS	THERMOSTAT FAILURE ALLOWING SURFACE OF EVAPORATOR COIL TO FREEZE	REPLACE THERMOSTAT
POOR COOLING	LOW	LOW	LOW REFRIGERANT CHARGE	REPAIR SYSTEM LEAKS, RECHARGE
POOR COOLING, ICE FORMING ON SURFACE OF EXPANSION VALVE	LOW	LOW	EXPANSION VALVE STUCK IN CLOSED POSITION	REPLACE EXPANSION VALVE, RECHARGE
POOR COOLING, SWEATING MAY APPEAR ON HIGH-SIDE COMPONENTS	LOW	LOW	RESTRICTED REFRIGERANT FLOW ON HIGH SIDE	REPAIR/REPLACE DEFECTIVE HIGH SIDE COMPONENTS, RECHARGE
POOR COOLING NOISY COMPRESSOR	LOW	LOW	COMPRESSOR MALFUNCTION	REPLACE COMPRESSOR RECHARGE
POOR COOLING HIGH SIDE LINES HOT	HIGH	HIGH	SYSTEM OVER CHARGE	RECHARGE SYSTEM (1.75 #R134A)
POOR COOLING HIGH SIDE LINES HOT	HIGH	HIGH	POOR CONDENSING	INSPECT CONDENSER FOR OBSTRUCTIONS THAT COULD REDUCE AIR FLOW
POOR COOLING	HIGH	HIGH	EXPANSION VALVE STUCK OPEN	REPLACE EXPANSION VALVE, RECHARGE

ADDITIONAL SERVICABLE ITEMS

ITEM #	PART NUMBER	DESCRIPTION
1	20-03102	#6 HOSE ASSEMBLY, RECEIVER/DRIER TO EVAPORATOR
2	20-03103	#6 HOSE ASSEMBLY, CONDENSER TO RECEIVER/DRIER
3	20-03104	#8 HOSE ASSEMBLY, COMPRESSOR TO CONDENSER
4	20-03106	#12 HOSE ASSEMBLY, EVAPORATOR TO COMPRESSOR
5	07-01231	RECEIVER/DRIER
6	55-05341	RECEIVER/DRIER MOUNTING BRACKET
7	44-00196	RELAY
8	12-02274	WIRE HARNESS (FOR BINARY PRESSURE SWITCH)
9	11-00644	BINARY PRESSURE SWITCH
10	11-00576	LOW PRESSURE SWITCH
11	70-08468	WATER VALVE

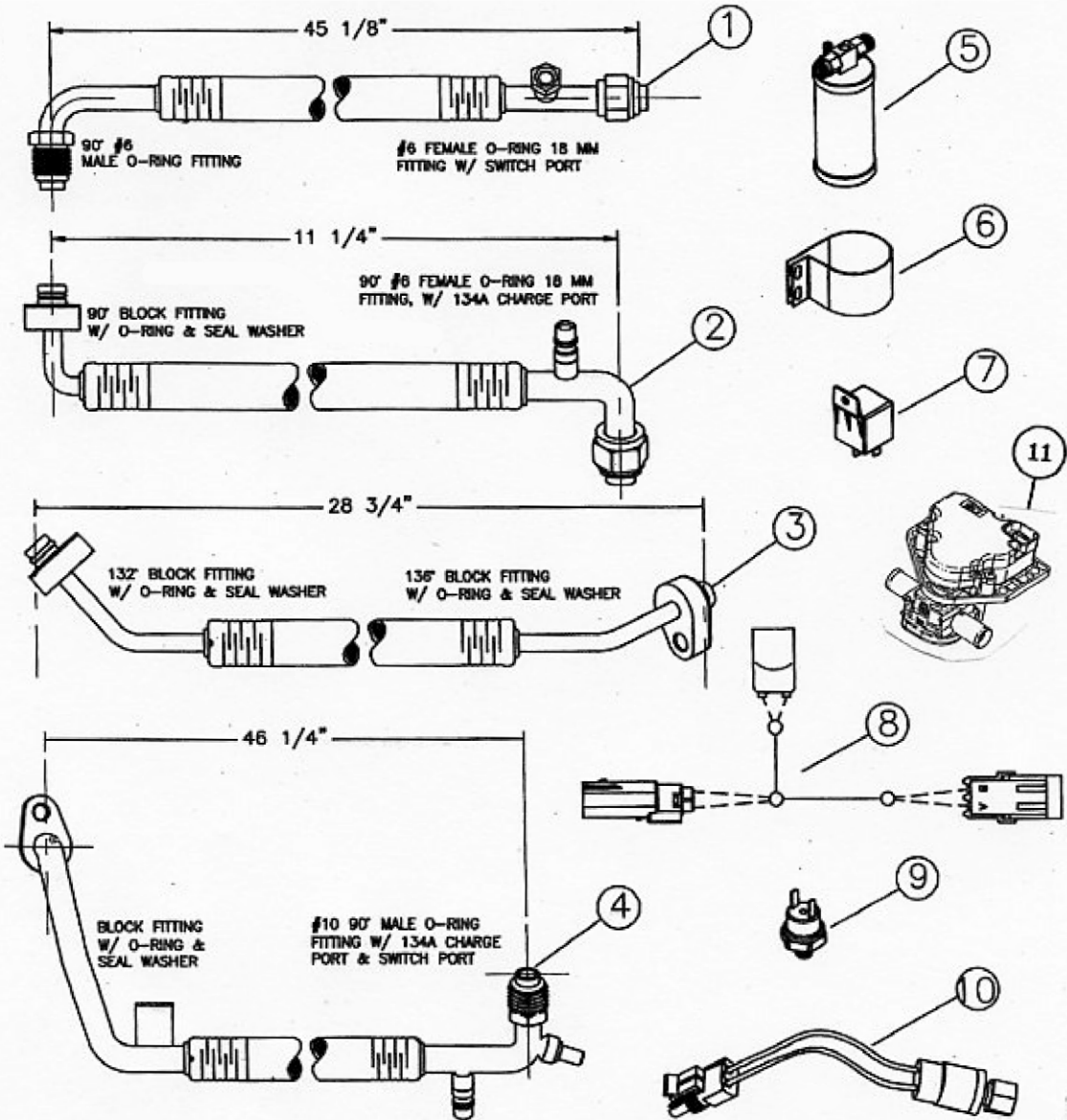



ITEM #	PART #	DESCRIPTION	QTY	UNIT
1	555001014	HEATER CORE ASSEMBLY	1	EA
2	47008760	HEATER COIL W/GASKET & CLAMP	1	EA
3	47008753	DOOR W/SEAL	1	EA
4	47008754	BLOWER HOUSING	1	EA
5	47008755	BLOWER ADAPTER	1	EA
6	47008732	RESISTER CAGE	1	EA
7	47008357	RESISTER	1	EA
8	47008756	BLOWER MOTOR	1	EA
9	47008757	BLOWER WHEEL	1	EA
10	47008730	VENT TUBE	1	EA
11	47008731	VENT TUBE ADAPTER	1	EA
12	47008716	RELAY	1	EA
13	47008758	HARNESS	1	EA
14	47008580	FORMED HEATER HOSE	2	EA
15	555002053	VALVE WATER	1	EA
16	105080401	PLATE MOUNTING FOOT DUMP AL .07X4.25X5.53	1	EA
17	090080401	DUCT FT DUMP SPECIAL	1	EA
18	21-01201	GASKET - PART OF HEATER ASSEMBLY	1	EA
19	21-01202	GASKET - PART OF HEATER ASSEMBLY	1	EA
20	555001416	CONTROL PANEL ASSEMBLY	1	EA
21	47008706	KNOB	2	EA
22	47008735	KNOB	1	EA
23	47008707	DECAL	1	EA
24	47008708	LIGHT PANEL	1	EA
25	47008709	CONTROL SUB PANEL	1	EA
26	47008700	BLOWER SWITCH	1	EA
27	47008710	POTENTIOMETER SWITCH	2	EA
28	47008711	HARNESS ILLUMINATION W/BULBS	1	EA
29	47008712	HARNESS BLOWER MOTOR	1	EA
30	555001721	DEFROST DUCT CURBSIDE METAL	1	EA
31	555001722	DEFROST DUCT ROADSIDE METAL	1	EA
32	093080400	HOLD DOWN PLATE DEFROSTER DUCTS	4	EA
33	555001524	HOSE DEFROSTER 2.5X30	1	EA
34	555001525	HOSE DEFROSTER 2.5X38 (2x DEFROSTER / 1xFOOT DUMP)	3	EA
35	555002003	COLLAR FRESH AIR INTAKE	1	EA
36	555001715	LOUVER BALL	6	EA
37	555002007	PLENUM FRESH AIR SIDE WALL (DRAIN HOSE - 555002008)	1	EA
38	107027405	BRACKET HEATER VENT	1	EA
39	555001533	HOSE BLOWER HEATER/DEFROSTER 5"X7.5"	1	EA
40	005780402	MOUNTING PLATE	1	EA
41	002080400	BRACKET HEATER CONTROL AL .102X3X11.67	1	EA
42	555001321	DUCT HVAC	1	EA
43	555001523	HOSE DEFROSTER 2.5X16	1	EA
44	47008017	CONNECTOR STRAIGHT .62ID BLACK NYLON	2	EA
NS	555002164	CAP DEFROSTER PORT 2.5IN DIA ROUND	2	EA

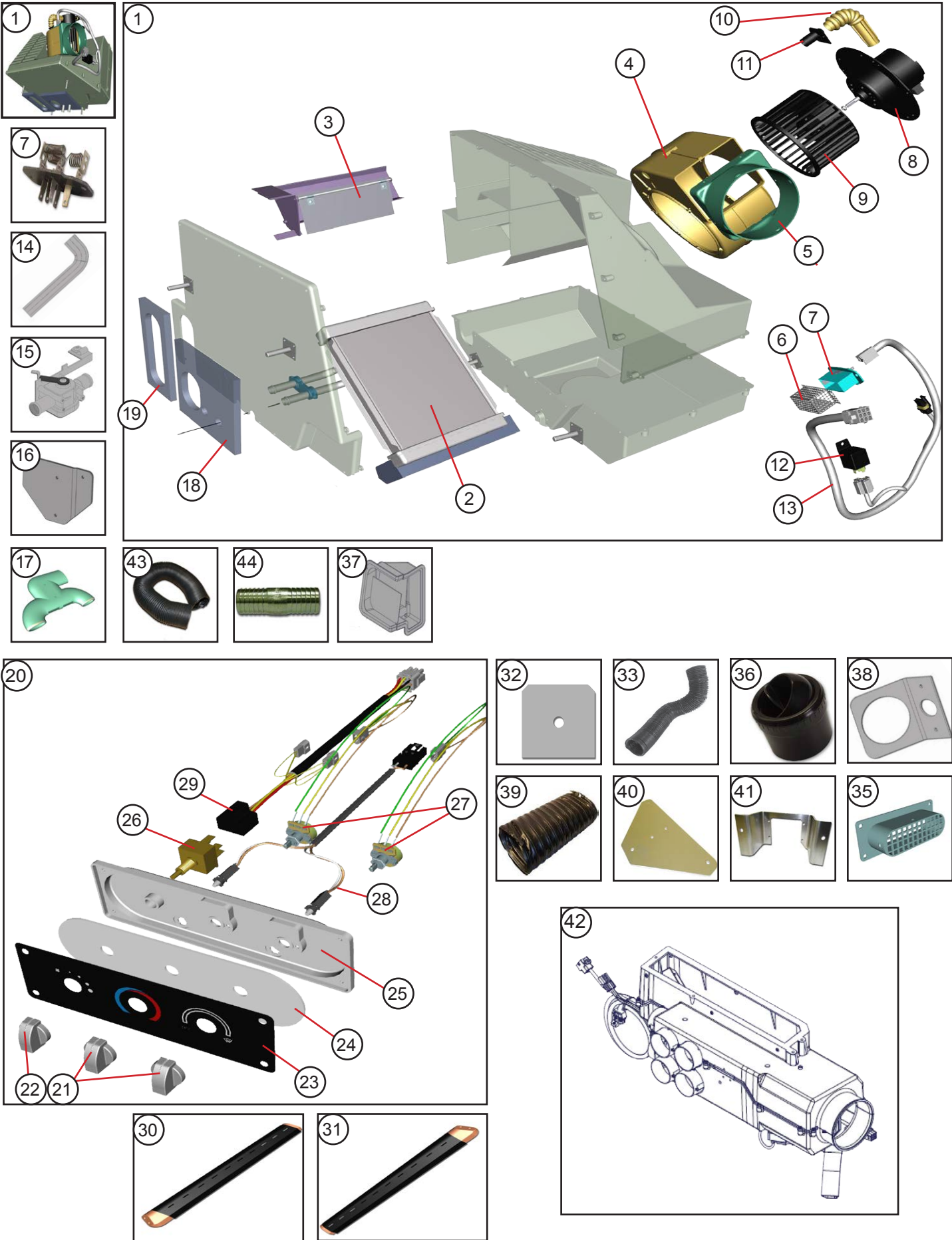

## HOOD

### Hood Removal:

1. For removal of the gas springs. See page 14.
2. Disconnect wire harness plug connections.
3. Remove the 4 bolts tying the left and right hinge assemblies to the body of the truck.
4. Disconnect hood prop.
5. At this point the hood can be removed.

### Hood Installation:

1. Before installation fasten hinge assemblies to hood assembly. Now using the original 4 fasteners install the completed assembly.
2. For installation of the gas springs, see page 14.
3. Reconnect all wiring.
4. Reconnect hood prop.

### Hinge Replacement:

1. To replace hood hinge, remove three bolts attached to hood assembly.
2. Remove two bolts attached to windshield rail.
3. Slide hinge out to the side of the truck.
4. To replace hinge, install in reverse order.

### Hood Stop Adjustment:

1. The stops that support the hood should be adjusted if the hood ever comes into contact with the cab skirts. The stop bracket is slotted to allow for vertical adjustment. Adjust brackets so that hood seats evenly and does not come into contact with cab skirts.

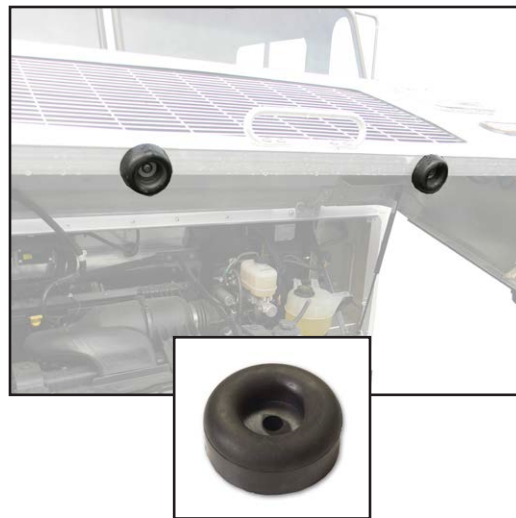

## LAMPS

### Headlight Replacement:

1. Remove screws and trim from around headlight.
2. Remove headlight.
3. Remove wiring plug from back of headlight.
4. Replace headlight.
5. For installation reverse removal sequence.

### Tail, Turn Backup and Marker Lamp Replacement:

1. Push tail, turn back-up lamp into rubber grommet and use a small flat head screw driver and pry lamp from rubber grommet.
2. Remove wiring plug from back of lamp.
3. Install new lamp by reconnecting wiring plug to new lamp and pushing lamp into rubber grommet until properly seated.

### Clearance Marker and ICC Light Replacement:

1. From inside, unplug the lamp, push lamp out of the grommet. To replace, from the outside push the lamp into grommet. Some lubrication helps installation. Install so the marking is towards the top. Hook up wiring taking care to match the polarity.





## BODY PANEL REPLACEMENTS & RIVETS

### Body Panel Replacement:

1. When replacing exterior body panels, remove rivets following procedures outlined below.
2. Apply sealant to new panel as required.
3. Install new panel in reverse order.

### Removing A Rivet:

1. When removing an existing rivet, place the drill bit on the small dot in the center of the rivet head. Twist the drill chuck by hand to enlarge the small dot. This will prevent the drill from slipping.
2. \*Never drill completely through the rivet or you risk enlarging the hole which can weaken the bond when re-fastened. Drill into the center of the rivet head. With drill turned off but still in place, move it horizontally and vertically until the head of the rivet comes off. Use an awl and a mallet to tap the rivet shank out.
3. If you accidentally drill through the material, see the following instructions.

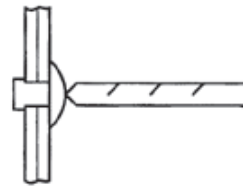

### Re-Riveting:

1. When replacing new panels, use .19 diameter rivets. The correct length rivet will measure .25-.38 beyond the material being joined. (See diagram below)
2. When ever rivets are removed there is always some enlargement to the hole. To ensure the strength of the new bond, follow these steps.
3. Drill the hole out to .25" diameter. If the hole is already .25" diameter then drill it out to .28" diameter and use a .25" bolt and nut, otherwise continue to the next step.
4. Rivet the parts using a .25" rivet. The correct length rivet will measure .25-.38 beyond the material being joined.

NOTE: As the vehicle ages, it is not uncommon for some rivets to loosen. This can often be detected by a black ring (aluminum oxide) around the head of the rivet. If this happens replace the rivet. See Re-Riveting.

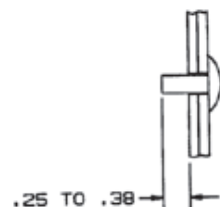

## WINDSHIELD REPLACEMENT

### Windshield Removal:

1. Special tools are required for windshield removal. Glass and Bead Tools.
2. A soap and water solution should be applied around the rubber seal. This will allow the tools to move smoothly when in contact with the rubber seal.
3. Using the glass tool pry between the windshield and the rubber seal. This will enable you to pry the glass from the seal. Leaving the tool in position work your way around the glass. Pushing the top corners of the windshield from inside the truck will get the removal process started.

**NOTE: For safety reasons this task should be performed by two people.**

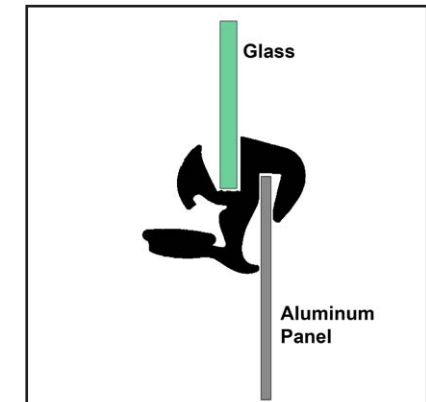
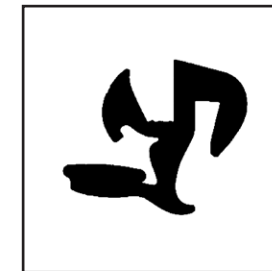

### Windshield Installation:

1. Special tools are required for windshield removal. Glass and Bead Tools.
2. Insert rubber seal into window frame.
3. A soap and water solution should be applied around the rubber seal. This will allow the tools to move smoothly when in contact with the rubber seal.
4. Position the bottom of the windshield in place first. Using the glass tool pry the lip on the seal out to allow the windshield to seat in the seal properly. Work your way around the window until it is seated properly.
5. Do this around the whole windshield until the windshield seats properly in the frame.

## WINDSHIELD WIPERS & MOTOR

### Windshield Wipers and Wiper Drive Assembly:

1. Replace the wiper arm by removing the acorn nut and washer hose. To insure proper placement of the new wiper, mark the position of the old wiper arm before removing.
2. Reinstall in reverse order.

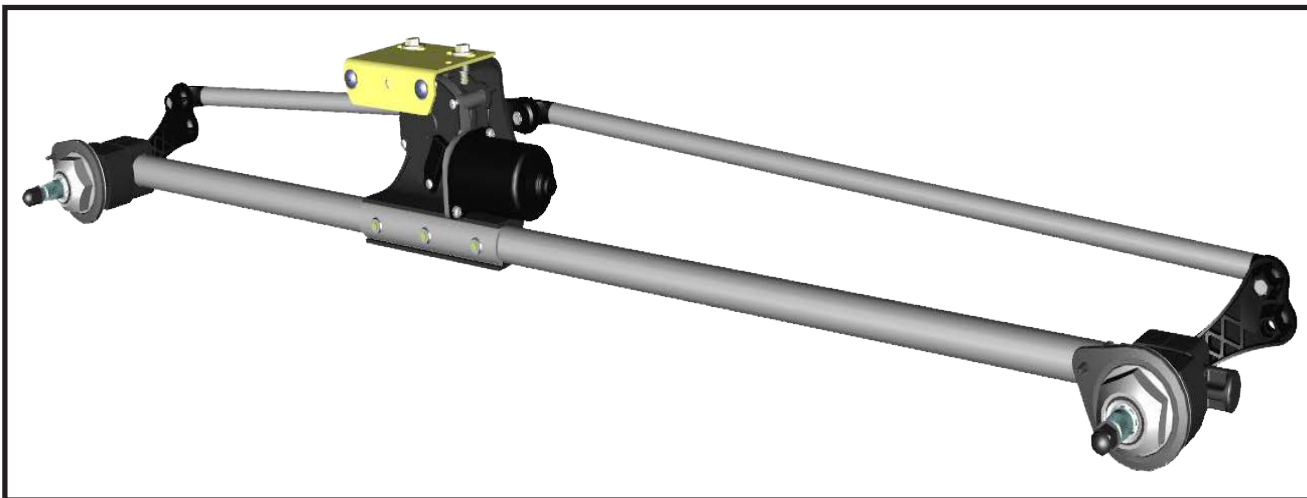

## WALK-UP RAMP SYSTEM

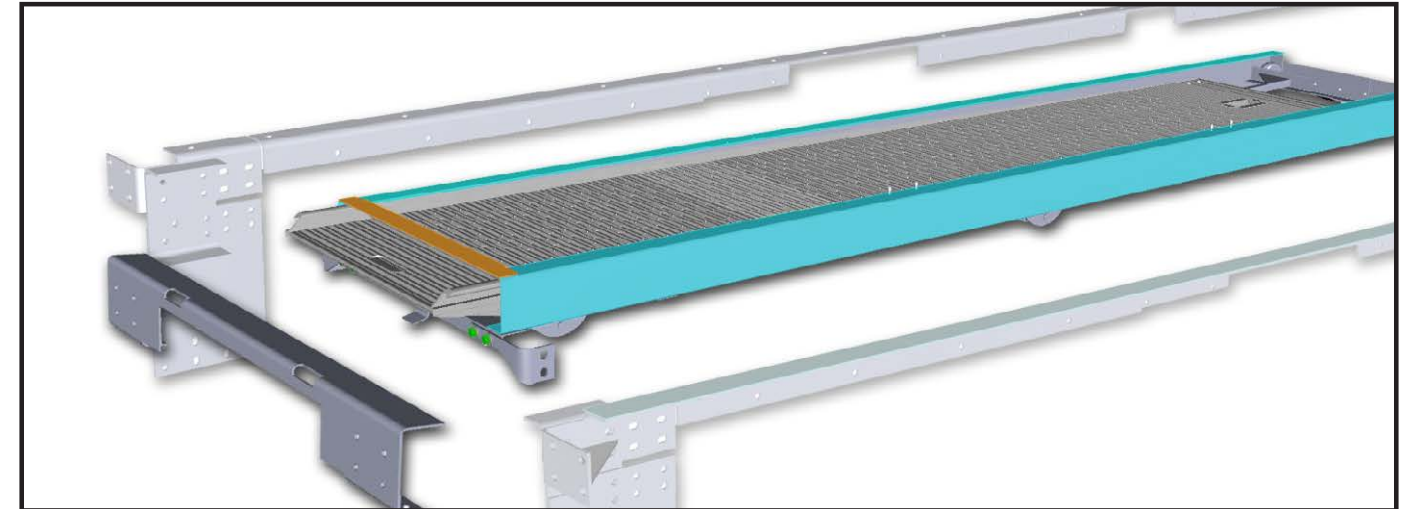

**DRAFT**  
**WAITING ON DATA FROM R.O.M.**





VX4022

6.2" Double DIN Multimedia Receiver  
DVD / SiriusXM Ready™ / Built-in BT Technology /  
iPhone® - iPod® / Pandora® / USB / AV In

Operation Manual

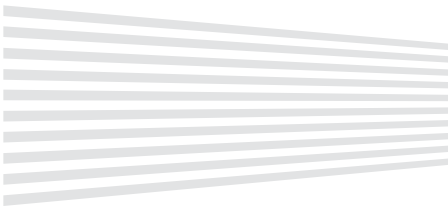

VX4022

FCC Statement

1. This device complies with Part 15 of the FCC Rules. Operation is subject to the following two conditions:  
(1) This device may not cause harmful interference, and  
(2) This device must accept any interference received, including interference that may cause undesired operation.

2. Changes or modifications not expressly approved by the party responsible for compliance could void the user's authority to operate the equipment.

**NOTE: This equipment has been tested and found to comply with the limits for a Class B digital device, pursuant to Part 15 of the FCC Rules. These limits are designed to provide reasonable protection against harmful interference in a residential installation.**

This equipment generates, uses and can radiate radio frequency energy and, if not installed and used in accordance with the instructions, may cause harmful interference to radio communications. However, there is no guarantee that interference will not occur in a particular installation. If this equipment does cause harmful interference to radio or television reception, which can be determined by turning the equipment off and on, the user is encouraged to try to correct the interference by one or more of the following measures:

- Reorient or relocate the receiving antenna.
- Increase the separation between the equipment and receiver.

FCC Radiation Exposure Statement

This equipment complies with FCC radiation exposure limits set forth for an uncontrolled environment. This equipment should be installed and operated with minimum distance of 20 centimeters between the radiator and your body.

"Made for iPod," and "Made for iPhone" mean that an electronic accessory (This head unit) has been designed to connect specifically to iPod®, or iPhone®, respectively, and has been certified by the developer to meet Apple performance standards.

Apple is not responsible for the operation of this device or its compliance with safety and regulatory standards. Please note that the use of this head unit with iPod® or iPhone® may affect mobile phone performance.

iPod®/ iPhone® are trademarks of Apple Inc., registered in the U.S. and other countries.

VX4022	
Features	37-38
Controls & Indicators	38-39
Remote Control	39
External Devices	
Quick Start	40
Audio Equalizer	
System Settings	41-43
Disc Operation	43-46
AM-FM Radio	46-47
USB / Micro SD card	47-48
iPod® / iPhone® Connectivity	49
AV-In1 / AV-in2	50
HDMI / MHL Connectivity	
Blue Tooth / Hands Free Calling	51-52
Rear Camera	
Steering Wheel Controls (SWC)	53-54
Pandora® Radio	
SiriusXM® Radio	54-57
User Uploadable Wallpaper	57
Troubleshooting	58
Care and Maintenance	
Specifications	59

VX4022

Thank you for choosing a Jensen product. We hope you will find the instructions in this owner's manual clear and easy to follow. If you take a few minutes to look through it, you'll learn how to use all the features of your new Jensen VX4022 Multimedia Receiver for maximum enjoyment. Please save this manual for future reference.

We recommend having your Jensen VX4022 Multimedia Receiver installed by a reputable installation shop.

FEATURES

- DVD**
- Audio Equalizer
  - Next Chapter and Previous Chapter
  - Play/Pause
  - Track Direct Entry
  - Disc Menu
  - Selection Repeat / Track Repeat
  - Disc Audio
  - Disc Language
  - Picture Control
- CD / MP3 / WMA**
- CD-Text Compatible
  - ID3 Tag Compatible
  - Directory Search (MP3 / WMA Only)
  - MP3 and WMA Files on a DVD+R / RW
  - Audible Forward / Reverse Track Search (CD-DA Only)
  - Random, Repeat and Intro
  - Play, Pause, Stop, Next Track and Previous Track
- AM-FM**
- USA / European Frequency Spacing
  - 30 Station Presets (18 FM / 12 AM)
  - Auto Stereo / Mono
  - Local / Distance
  - Auto Store / Preview Scan
- iPod®/iPhone®**
- iPod®/ iPhone® via USB
  - High Speed Direct Connect Interface to Access iPhone® and iPod® Playlists, Artists, Albums
  - Power Management Charges iPhone® / iPod® while Connected

VX4022

SiriusXM Ready®

- Satellite Channel Name, Artist, Song, and Categories Displayed on Monitor (Vehicle Tuner and Subscription required and sold separately)

Chassis

- 2.0 DIN (Import / ISO-DIN Mountable)
- Fixed Front Panel
- 6.2" High Definition TFT LCD
- 800h x 480v x RGB WVGA

General

- Beep Tone Confirmation (ON-OFF Option)
- BT / Hands-Free calling for safety and convenience and A2DP for streaming music from your smartphone.
- One Composite Video Output for Additional Screens
- Front Panel Audio/Video Input
- Front Panel USB - Playback Music / Video Files via Portable Hard Drives / USB flash drives
- Ten-Band Graphic Equalizer
- 4VRMS Front / Rear / Subwoofer RCA Line Output
- Rear Camera Input
- Touch Screen Calibration Mode
- Rotary Encoder Audio Control
- HDMI / MHL Connectivity - See and control smartphone apps on the larger TFT screen. \*Some apps may not be supported.
- USB Charging Current - 2.1 Amp Support

Rear Camera

- The VX4022 is "camera ready." Before accessing any camera features, you must purchase and install a rear video camera.

VX4022

**WARNING! Never install this unit where operation and viewing could interfere with safe driving conditions.**

**WARNING! To reduce the risk of a traffic accident (except when using for rear view video camera) never use the video display function while driving the vehicle. This is a violation of federal law.**

**WARNING! Never disassemble or adjust the unit.**

**WARNING! To prevent injury from shock or fire, never expose this unit to moisture or water.**

**WARNING! Never use irregular discs.**

**WARNING! Using an improper fuse may cause damage to the unit and result in fire.**

VX4022

NOTES ON REMOTE CONTROL USAGE

- Aim the remote control at the TFT/screen.
- Remove the battery from the remote control or insert a battery insulator if the remote control will not be used for a month or longer.
- DO NOT store the remote control in direct sunlight or in a high temperature environment, or it may not function properly.
- The battery will last for 6 months under normal conditions. If the remote control does not work, please change the battery.
- Use lithium battery type CR2025 (3V) only.
- DO NOT recharge, disassemble, heat or expose the battery to fire.
- Insert the battery in the proper direction according to the ( + ) and ( - ) polarity marks.
- Store the battery in a place where children cannot reach it to avoid the risk of an accident.

VX4022

Remote Control Function Description

1. **SOURCE (SRC) Button:** Press this button to switch between and select available sources. (Radio/Disc/Phone/USB/Phone-Audio/SWC/AUX-1/AUX-2/ Camera)
2. **EJECT Button (▲):** Press this button to eject a DVD/CD/MP3 disc. Disc play is stopped, the disc is ejected and the unit will change to radio operation. If the disc is not removed from the unit and the button is pressed again, the disc will be re-loaded. If the disc is not removed from the disc slot within 10 seconds of being ejected, it will be automatically reloaded to prevent it from being accidentally damaged.
3. **AUDIO Button:** Press to display and select the audio language in DVD mode. Each time the button is pressed, the language changes. **NOTE: The languages for audio vary from disc to disc.**
4. **VOLUME Button (VOL + and -):** Press these buttons to increase or decrease the playback volume.
5. **BAND Button:** Press this button to scroll though preset stations or when in disc mode, this button is used for Fast playback / Slow playback. Press this button to answer an incoming BT phone call.
6. **REPEAT (RPT) Button:** Repeat playback
7. **MUTE Button:** Press this button to turn the audio output ON and OFF.
8. **POWER Button (⏻):** Press this button to turn the unit ON and OFF.
9. **SUBTITLE Button:** Press to display and select the subtitle language in DVD mode. Each time the button is pressed, the subtitle language changes. **NOTE: The type and number of languages for subtitles vary from disc to disc.**
10. **MENU Button:** Press this button to access the root menu of a DVD or CD during playback. The disc will return to normal playback and the root menu will disappear if no selection is made within 10 seconds. This button is also used to select photo mode of an MP3 player.
11. **FAST FORWARD (▶▶) Button:** Press this button to forward Disc play 2x, 4x, 8x or 20x normal speed. Press this button while in Radio mode to search available radio station by increasing tuning frequency.

VX4022

CONTROLS AND INDICATORS

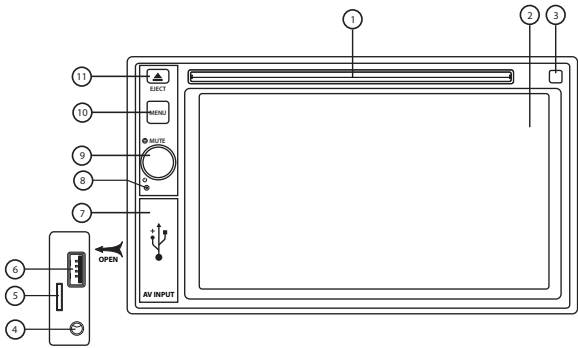

VX4022 Controls and Indicators

1. **Disc Slot:** Accepts DVD/CD/MP3 discs. If the unit is turned on, playback begins when a disc is inserted.
2. **LCD Screen and Touch Screen:** Touch icons on this screen to access menus or control functions.
3. **Remote Sensor:** Used to receive command signals from the remote control.
4. **3.5mm AV IN Jack:** This connector accepts a 3.5 mm jack through which signals from various audio/video devices can be applied to the unit.
5. **MicroSD Card Slot:** Playback of music/video files.

VX4022

6. **USB Slot:** Used to connect an iPhone/iPod®, MP3 player or USB flash drive for playback of music/video files.
7. **Interface Cover:** Covers the 3.5mm AV In, microSD card and USB slot.
8. **Reset Button:** Press this button to reset the system settings (except password and parental lock settings) and to correct a system halt or other illegal operation. Use the tip of a pen to press the Reset button.
9. **Power On/Off (⏻) Button / Rotary Volume (⦿) Knob / Mute Button** Press to turn the unit ON. Press and hold to turn the unit OFF. Rotate the knob to adjust the volume. Press the knob momentarily to mute the audio. Press the knob again to restore the audio.
10. **Menu Button:** Press this button to access the Main SRC Menu.
11. **Eject (▲) Button:** Press this button to eject a DVD/CD/MP3 disc. Disc play is stopped, the disc is ejected and the unit will change to radio operation. If the disc is not removed from the unit and the button is pressed again, the disc will be re-loaded. If the disc is not removed from the disc slot within 10 seconds of being ejected, it will be automatically reloaded to prevent it from being accidentally damaged.

VX4022

12. **NEXT (▶▶) Button:** Press this button to skip to the next chapter, track or song during playback of a disc. Press this button while in Radio mode to search available radio station by increasing tuning frequency.
13. **PLAY / PAUSE (▶/⏸) Button:** Press this button to pause the playback of a disc. Press this button again to resume normal playback.
14. **PREVIOUS (◀◀) Button:** Press this button to go back to the previous chapter, track or song during playback of a disc. Press this button while in Radio mode to search available radio station by decreasing tuning frequency.
15. **FAST REVERSE (◀◀) Button:** Press this button to reverse Disc play 2x, 4x, 8x or 20x normal speed. Press this button while in Radio mode to search available radio station by decreasing tuning frequency.
16. **NUMBER Buttons (1-6):** Press these buttons to directly access chapters and tracks, dialing phone numbers, or entering passwords.
17. **RANDOM (RDM) Button:** Press this button to play tracks or chapters in random order while playing a disc.

VX4022

EXTERNAL DEVICES

Connecting External Devices

External devices, including a game console, video camera, etc. can be connected to this unit using its front A/V In 3.5mm connector (AV In1), the rear RCA inputs (AV In 2) or the USB port.

You cannot directly control external devices connected to the A/V inputs using the front panel controls or this unit's remote control.

AV In 1

AV In1 is used for playback of audio/video from an external device connected to the unit through a 3.5mm connector. The unit can increase or decrease the volume of the connected device. All other controls are done on the connected device. Select AV In1 to playback audio/video from the front panel 3.5mm AV In.

AV In 2

AV In2 is used for playback of audio/video from an external device connected to the RCA connectors located on the back of the unit (see the VX4022 Installation Guide). The unit can increase or decrease the volume of the connected device. All other controls are done on the connected device. Select AV In2 to playback audio/video from the rear RCA AV In.

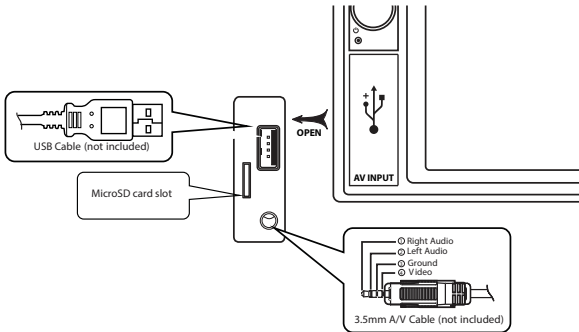

Connecting External Devices



VX4022

QUICK START GUIDE

Turning the Unit ON or OFF

Press the front panel volume knob to turn the unit ON. Press and hold the volume knob > 1 second to turn the unit OFF.

Selecting an Audio/Video Source, Phone, Steering Wheel Controls, Backup Camera or Pandora

To select a source:

1. Press the front panel MENU button or touch the SRC icon to view the Main Source Menu

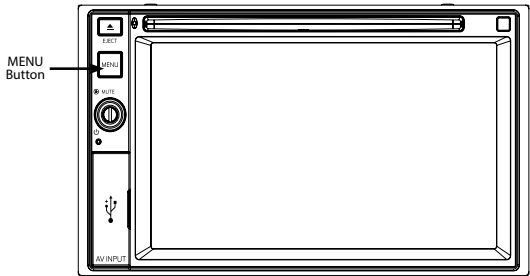

VX4022 Front Panel

2. Touch the desired source icon on one of the two main menu screens. Screen 1 of 2: Disc, Radio, USB, AV-IN1, Settings, Phone or Camera. Touch Next at the bottom of the screen to access Screen 2 of 2: Steering Wheel Controls (SWC), AV-IN2, Pandora or SiriusXM (SXM).

VX4022

Playing a Disc

To begin playback of an Audio/Video Disc:

1. Press the front panel Power On/Off ( ) button / Rotary Volume ( ) knob / Mute button to turn the unit ON.
2. Insert a disc with the label side facing up. Playback will begin automatically.

To eject a disc:

1. Press the front panel Eject ( ) button.

Resetting the System

Soft Reset - To correct a system halt or other illegal operation, use the tip of a pen to press and release the reset button located just below the front panel interface cover.

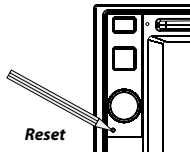

System Reset Button

After a system reset, the unit restores all factory default settings.

**Note: If the unit is reset while a DVD is playing, the unit will return to Main Menu once the reset is complete.**

Parking Brake Inhibit

When the pink "Parking" wire is connected to the vehicle Parking Brake circuit, the front TFT monitor will display video when the Parking Brake is engaged.

VX4022

System Settings Adjustment

To access and adjust system settings:

1. Touch the Settings ( ) icon on the Main Menu screen to enter the SETTINGS MENU. Sub-menus where adjustments can be made will be highlighted.

Volume Adjustment / Turn On Volume

To increase or decrease the volume level, rotate the rotary encoder knob. The unit's front panel screen will display the volume level for 2 seconds. The volume level ranges from 0 to 50. To set the Turn-On volume, press and hold the rotary encoder knob 1 second while the green volume bar is displayed after setting the desired volume level. You will hear 2 beeps to confirm the new Turn-On volume level.

Audible Beep Confirmation

An audible beep tone confirms each function selection. The beep tone can be disabled through the Setup menu.

Muting the Audio

Press the front panel volume knob ( ) to mute the audio from the unit. Mute icon is displayed on the LCD screen. Press the front panel volume knob again to restore the audio volume to its previous level. Adjusting the volume or using any of the audio setup features cancels the mute function.

Equalizer Controls

Equalizer (EQ): Adjustment can be made after entering one of the audio/video sources (Disc, Radio, USB, AV-IN or SXM).

Touch the Equalizer (EQ) icon to view the Equalizer Control Screen to select a desired preset setting (Optimal, Classic, Rock, Jazz, Techno or Pop), Flat setting, custom User setting, make adjustments to the audio Balance and Fader levels or to turn the Loudness option ON or OFF. Touch the SRC icon to return to the current source.

VX4022

EQUALIZER CONTROL MENU

Adjusting Equalizer Controls

The Equalizer adjustment screen allows the user to easily adjust the audio system to meet the acoustical characteristics of the vehicle. The acoustical characteristics vary depending on the type of vehicle and measurements.

The Balance/Fader levels and Loudness ON/OFF option of a selected audio/video source (Disc, Radio, USB/iPod®, AV-IN1, AV-IN2 or SXM) is also adjusted through the Equalizer adjustment screen.

Equalizer (EQ) (10 Band)

1. Touch the Equalizer (EQ) icon to view and select a desired preset setting (Optimal, Classic, Rock, Jazz, Techno or Pop) or Flat setting.

**Note: The equalizer will automatically change to "USER" when individual audio functions are adjusted.**



Equalizer Adjustment Screen

2. Select a desired frequency range to be adjusted (31.5, 62.5, 125, 250, 500, 1K, 2K, 4K, 8K or 16K).
3. Touch and move the slide bar Up / Down to adjust the amount of boost/cut from +10/-10dB.

User Setting

Touch the User icon to customize each of the equalizers 10 frequency bands.

Flat Setting

Touch the Flat icon to set the equalizers frequencies to the midpoint (0dB).

VX4022

Reset

Touch the Reset icon to reset the 10 equalizer band frequencies to the mid point.

Loudness

Touch the Loud icon to turn the loud option ON or OFF. The loud option automatically alters the frequency response curve of audio to make it sound more natural when played at a lower volume level.

Exiting the Equalizer

To exit the Equalizer menu touch the SRC icon to return to the current source.

Fader-Balance

Balance - Touch the FAD-BAL icon on the left side of the equalizer screen to display the balance/fader screen.



Fade-Balance Adjustment Screen

**Balance** - This feature is used to balance the audio output levels between the left and right side of the vehicle. Touch the ◀ or ▶ icons to change the balance control settings -20 (Left) to +20 (Right). The setting can also be changed by touching screen within the grid to move the sphere.

**Fader** - This feature is used to fade the audio output levels between the front and rear of the vehicle. Touch the ▲ or ▼ icons to change the fade control settings -20 (Rear) to +20 (Front). The setting can also be changed by touching screen within the grid to move the sphere.

**Sub (Subwoofer)** - This feature is used to reduce or increase the subwoofer sound level. Touch the slide bar ▲ or ▼ icons to adjust the settings.

Exiting the Balance-Fader

To exit the balance-fader touch the SRC icon on the top left corner of the screen.

VX4022

**Beep** - Touch ON or OFF to turn the selection confirmation beep ON or OFF.

**Wallpaper** - Touch wallpaper selection to select wallpaper. Touch again to confirm and set the wallpaper.

**Calibration** - The Touch Screen Calibration adjustment is used to set the parameters of the touch screen to ensure that when the screen is touched, it corresponds to the feature desired.

**Note: Never use a pen or sharp object to calibrate the touch screen as this will damage the panel.**

1. Touch the Calibrate icon and the first screen will appear with instructions.
2. Follow the instructions on the screen touching and momentarily holding finger or a stylus to the center of the target for 2 seconds. Repeat as the target moves to each corner of the screen and finally to the center.



Calibration Screen

3. The second screen will appear:



Calibration Screen Confirmation

4. If the screen is touched, the new calibration parameters will be accepted. If the screen is not touched within thirty seconds, the new parameters will be disregarded.

VX4022

SYSTEM SETTINGS

To access System Settings, touch the ⚙ icon on the Main Menu screen. There are seven System Settings Sub-Menus (General, Audio, Time, Language, BT, DVD or Volume) that are used to adjust the performance of each option of the VX4022. The Version Sub-Menu is for information only. Touch a desired Sub-Menu and the Sub-Menu will appear highlighted. The features available for adjustment will appear on the screen.



System Settings Screens

Adjusting a Sub-Menu Feature

1. Touch the Sub-Menu feature to be adjusted.
2. Touch the ▲ or ▼ icon to view the previous or next feature page, if applicable. An options list appears on the right.
3. Touch the desired feature option once to make selection then touch again to confirm the selection.

General Sub-Menu Features - Radio Region/Frequency Spacing

USA - FM - 200kHz / AM - 10kHz  
China - FM - 50kHz / AM - 9kHz  
Japan - FM - 100kHz / AM - 9kHz  
Europe - FM - 50kHz / AM - 9kHz  
Europe (LW) - FM - 50kHz / AM - 9kHz / LW - 30kHz  
OIRT - FM - 50kHz / AM - 9kHz / OIRT - 30kHz

**Radio Lo/Dx** - Touch the Distance or Local to increase or decrease radio tuning sensitivity to receive local or distant stations.

**TFT Standby** - Touch OFF, 10s or 20s to set the unit's front panel TFT LCD screen to stay ON continuously or to turn off the screen after 10 or 20 seconds.

**Display Adjust** - Touch Night, Dark, Normal or Bright to set the unit's front panel TFT LCD screen to be adjusted for day and night conditions.

VX4022

**Illumination** - Customize the front panel illumination. Touch to change the illumination color. Select a color or touch Custom > Adjust to select the color palette.

**UI Color** - Touch green, red, amber, blue or purple to select the user interface color. Touch again to confirm and set the color.

**Demo** - Touch ON or OFF to turn the demonstration mode ON or OFF. The factory default setting is ON.

VX4022

Audio Sub-Menu Features

The Audio Sub-Menu is used to turn the Subwoofer output ON or OFF and to select a Subwoofer crossover frequency.



Audio Sub-Menu Screen

**Subwoofer** - Touch ON or OFF to turn the subwoofer output ON or OFF.

**Subwoofer Crossover** - Touch a crossover frequency (80Hz, 120Hz or 160Hz) to set a cut-off frequency for the subwoofer's low-pass filter (LPF).

Time Sub-Menu Features

The clock appears in the top right corner of the screen during certain operations.  
**Note: The AM/PM indication will change as you continue to adjust the hour past 12.**



Time Sub-Menu Screen

**Date** - Touch the Date icon and use the ▲ or ▼ icons to set the day, month, and year. After setting the date, touch Save. The date will appear to the right of the Date option.

**Clock Mode** - Touch 12Hr to set the clock display to 12 hour time intervals using AM and PM. Touch 24Hr to set the clock display to a 24 hour time interval (or military time).

VX4022

BT Sub-Menu Features

The BT audio capabilities can be used for hands free applications. Before attempting to use the BT functions on this unit, please make sure the mobile phone to be connected supports BT functions.

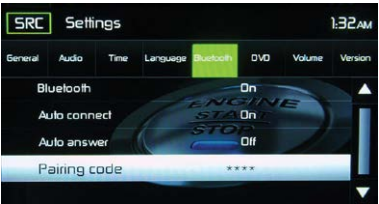

BT Pairing Code Screen 2

**BT** - Touch ON or OFF to turn the BT function ON or OFF.

**Auto-Connect** - Touch ON or OFF to turn the BT Auto-Connect function ON or OFF.

**Auto-Answer** - Touch ON or OFF to turn the BT Auto-Answer function ON or OFF.

**Pairing** - This feature allows the user to create a unique 4 digit code for pairing BT devices to the unit. The factory default pairing code is "5309".

1. Touch the Paring Code icon and the Pairing Code entry screen will appear.
2. Use the keyboard to enter a unique 4-digit Pairing Code.
3. Touch OK to confirm 4 digit pairing code.

**Note: If a wrong digit is entered touching the arrow will remove the number.**



Pairing Code Entry Screen

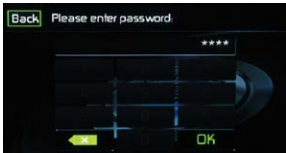

Pairing Code Confirmation Screen

VX4022

**Time** - Touch the Time icon and use the ▲ or ▼ icons to set the hour, minute, and either AM or PM. After setting the time, touch Save. The time will appear to the right of the Date option.



Date Settings

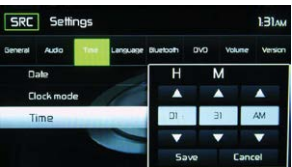

Time Settings

Date and Time Setting Screens

Language Sub-Menu Features

If a DVD supports more than one Subtitle or Audio language, all the languages are available for selection during playback. If the selected language is not supported by the DVD, then the default language is used.



Language Sub-Menu Screen

**On Screen Display (OSD)** - Touch English, Spanish or French to select the language for the OSD Display.

**DVD Audio** - If available, this feature allows the user to select one of the languages contained on the disc for the DVD audio.

**DVD Subtitle** - If available, this feature allows the user to select one of the languages contained on the disc for the DVD subtitles.

**Disc Menu** - Allows the user to select one of the languages contained on the disc menu.

VX4022

DVD Sub-Menu Features

The DVD system has a built-in parental lock feature to prevent unauthorized persons from viewing restricted disc content. By default, the rating system is unlocked. Once set up, the parental lock is released only by entering the correct password. Once the password is entered, rating is available for setup.



DVD Sub-Menu Screen

**Set Password** - This feature allows the user to create a unique 4-digit password to activate or deactivate the "Rating" option.

1. Touch the Set Password Code icon and the Password entry screen will appear.
2. Use the keyboard enter a unique 4 digit Password.  
**NOTE: If a wrong digit is entered touching the green arrow will remove the number.**
3. Touch OK to confirm 4 digit Password.



Password Entry Screen

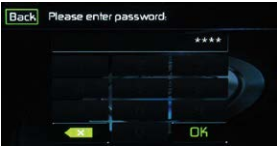

Password Confirmation Screen

DVD Password Screens

**Rating Level** - Select the appropriate rating level for the intended viewing audience (Kid Safe, G, PG, PG-13, PG-R, R, NC-17, and Adult). The user may override higher ratings by using the password.

**DRC** - This feature allows the user to turn the Dynamic Range Control ON for better playback for low volumes or OFF.

VX4022

**Load Factory** - This feature allows the user to "Reset" the factory default settings (Rating system only). To reset the password, access the "RATING" menu and enter the current password. Once the correct password is entered, you can access the "Password" field and enter a new one.

**Note: Record the password and keep it in a safe place for future reference. The rating for each disc is marked on the disc, disc package, or documentation. If the rating is not available on the disc, the parental lock feature is unavailable. Some discs restrict only portions of the disc, allowing the appropriate content will play. For details, please refer to the disc description.**

Volume Sub-Menu Features

The Volume Sub-Menu allows the user to increase or decrease the relative volume (+/- 6dB) of the audio output of each source individually.



Volume Sub-Menu Screen 1



Volume Sub-Menu Screen 2

Volume Sub-Menu Screens

**DVD** - Touch the DVD icon to enter the setting, then use the ▲ or ▼ icons increase or decrease the relative volume level between -6 to +6.

**USB** - Touch the USB icon to enter the setting of the connected device, then use the ▲ or ▼ icons to increase or decrease the relative volume level between -6 to +6.

**Radio** - Touch the Radio icon to enter the setting, then use the ▲ or ▼ icons increase or decrease the relative volume level between -6 to +6.

**BT** - Touch the BT icon to enter the setting of the connected device, then use the ▲ or ▼ icons to increase or decrease the relative volume level between -6 to +6.

VX4022

DISC OPERATION

Compatible Audio Discs Types

- This system will play the following types of discs:
- DVD - DVDs that contain audio and/or video.
  - Audio discs - Audio CDs that contain audio files.
  - MP3 discs - A disc that contains audio, video and image files (for example, a CD-R with downloaded MP3 files).

**Note: This unit is designed to play pre-recorded (original) CD/DVDs. Some burned CD/DVD's may not play due to different recording formats/speeds.**

DVD Operation

**Note: When properly installed, DVD video cannot be displayed on the main TFT screen unless the parking brake is applied. If you attempt to play a DVD while the vehicle is moving, the TFT screen displays:**

**Warning:** It is illegal to view video while driving or operating a motor vehicle. Set parking brake to view video.

From the Main Menu Screen touch the DISC Icon or insert a disc into the disc slot, label side up. Playback begins when a disc is inserted correctly.

DVD Main Menu

When a DVD is playing, touch the TFT LCD screen to view the DVD main menu. The on-screen icons and touch key areas are outlined below.



DVD Main Menu

**SRC Icon** - Touch this icon to return to the Main Menu Screen.

**DVD** - Displays the current source.

VX4022

**AV In 1** - Touch the AV In 1 icon to enter the setting of the connected device then use the ▲ or ▼ icons to increase or decrease the relative volume level between -6 to +6.

**AV In 2** - Touch the AV In 2 icon to enter the setting of the connected device then use the ▲ or ▼ icons to increase or decrease the relative volume level between -6 to +6.

**iPod** - Touch the iPod icon to enter the setting then use the ▲ or ▼ icons to increase or decrease the relative volume level between -6 to +6.

**SXM** - Touch the SXM icon to enter the setting then use the ▲ or ▼ icons to increase or decrease the relative volume level between -6 to +6.

The default relative volume level setting for all available sources is "0".

Version Sub-Menu Features

The Version Sub-Menu is used to identify the model and resident operating system as well as the hardware and software versions.



Version Sub-Menu Screen 1



Version Sub-Menu Screen 2

Version Sub-Menu Screens 1 and 2

Exiting the System Setup Menu

To exit setup mode and resume normal playback, touch the SRC icon on the screen.

VX4022

**Title/Chapter Information** - The title/chapter information displayed is the current number of the track playing, the total number of tracks on the disc, the current chapter playing and the total number of chapters on the disc.

**Time Display** - This indicator displays the time as entered by the user in the Settings Menu.

**Chapter Elapsed Playback Time** - The elapsed playback time of chapter is displayed on the screen.

**Total Playback Time** - The total playback time of disc is displayed on the screen.

**More (▲/▼)** - Touch the ▲/▼ icons to display the next or previous page of the Disc menu.

**(EQ) Equalizer** - Touch this icon to access the Equalizer Control Menu. (See "Adjusting Equalizer Controls")

**(◀) Previous** - Touch this icon to play the previous track.

**(▶/||) Play/Pause** - Touch this icon to begin disc playback. Touch this icon again to pause disc playback.

**(▶▶) Next** - Touch this icon to play the next track.

**Direct Entry** - Touch this icon to the display the Direct Entry Screen.

**Menu** - Touch this icon to view the DVD root menu.

**A-B** - Touch to repeat a specific portion from point A to point B of the disc. During playback touch A-B to set the starting point A. Touch A-B a second time to set the ending point B. The player will repeatedly play the part between Point A and Point B. Touch A-B a third time to cancel A-B repeat and resume playback.

**Audio** - Touch this icon to select an audio language for DVD playback. The audio language selection depends on the languages contained on the disc.

**Language** - Touch this icon to select a subtitle language for DVD playback. The subtitle language selection depends on the languages contained on the disc.



VX4022

(↺) **Repeat** - Touch this icon during playback to repeat the current chapter. The icon on the screen will light and small letter C will appear below the icon and the chapter will repeat. Touch this icon a second time to repeat the current title. The icon on the TFT LCD screen will light and small letter T will appear below the icon and the title track will repeat. Touch the icon a third time to repeat the title and chapter. The icon on the main TFT LCD screen will light and small letter A will appear below the icon and the title and chapter will repeat. Touch the icon again the repeat function will be cancelled. The icon on the main TFT LCD screen will dim and playback of the remainder of the disc will resume.

**PIC** - When the PIC icon is touched the picture adjust screen appears. Touch this icon during playback to adjust the color brightness, contrast, saturation and hue. The levels can be adjusted to suit the users preferences. The adjustments are accomplished by touching the + or - icons to decrease or increase the desired setting. The settings have range of 1 to 20.

**Note: The Picture Adjustment Screen will turn OFF automatically if no adjustment is made within five seconds or any other part of the screen is touched.**



DVD Picture Adjustment Screen

VX4022

**Multi-Language Discs (DVD Only)**  
**Changing Audio Language** - If you are watching a disc recorded in multiple languages, touch the TFT LCD screen, then touch AUDIO to choose a language. Each time the icon is touched the language will change.

**Changing Subtitle Language** - If you are watching a disc recorded in multiple languages with subtitles, touch the TFT LCD, then touch Language screen to choose the language that you would like the subtitles to appear.

**Playback Information**  
During DVD and VCD playback, touch the TFT LCD screen to display playback information on the screen, including the current playback time.

- DVD Playback Information**
- DVD Video – Format of current disc.
  - Time 00:01:30/00:36:10 – Indicates the playback time of the current track.
  - Title 5/08 – Indicates the fifth of 8 titles on the DVD is currently playing.
  - Chapter 2/16 – Indicates that the second of 16 chapters on the DVD is currently playing.

- VCD Playback Information**
- VCD2.0 – Format of current disc.
  - Time 00:01:30/00:36:10 – Indicates the playback time of the current track.

VX4022

**Direct Entry**  
When the Direct Entry icon is touched the Direct Entry Screen appears. The user can manually select a title or a chapter. By touching ▼ icon, the user can select a chapter or title. The title or chapter can be selected by touching the corresponding number for a title or chapter. After entering the numbers, touch the OK icon. If a wrong digit is entered, touching the arrow will remove the number. After touching OK, playback will begin.



DVD Chapter and Title Direct Entry Screen

**Inserting a Disc**  
Upon inserting a DVD disc, DVD mode is entered and disc play begins. A disc cannot be inserted if there is already a disc in the unit or if the power is off.  
**Note: If Parental Lock (Rating) is activated and the disc inserted is not authorized, the 4-digit code must be entered and/or the disc must be authorized.**

**Note: DVD-R and DVD-RW will not play unless the recording session is finalized and the DVD is closed.**

**Ejecting a Disc-** Press the Eject (▲) button on the front of the unit to eject the disc. The unit automatically reverts to Tuner mode. You may eject a disc with the unit powered off. The unit will remain off after the disc is ejected.

**Resetting the Loading Mechanism** - If the disc loads abnormally or an abnormal core mechanism operation occurs, press and hold the Eject (▲) button on the front of the unit to reset the loading mechanism. Normal operation resumes.

**Accessing DVD Mode** - To switch to DVD mode when a disc is already inserted, touch **SRC** on the TFT LCD screen to access the source menu. Touch the disc icon.

VX4022

General Disc Information		
Disc Properties		
Symbol	12cm Disc Properties	Max Play Time
	Single side single layer (DVD-5)	(MPEG 2 Method) 133 minutes
	Single side double layer (DVD-9)	242 minutes
	Double side single layer (DVD-10)	266 minutes
	Double side double layer (DVD-18)	484 minutes
	Single side single layer (VCD)	(MPEG 1 Method) 74 minutes
	Single side single layer	74 minutes

Disc Symbols	
Symbol	Meaning
	Number of voice languages recorded. The number inside the icon indicates the number languages on the disc (maximum of 8).
	Number of subtitle languages available on the disc (maximum of 32).
	Number of angles provided (maximum of 9).
	Aspect ratios available. "LB" stands for Letter Box and "PS" stands for Pan/Scan. In the example on the left, the 16:9 video can be converted to Letter Box video.
	Indicates the region code where the disc can be played. <ul style="list-style-type: none"><li>• Region 1: USA, Canada, East Pacific Ocean Islands</li><li>• Region 2: Japan, Western Europe, Northern Europe, Egypt, South Africa, Middle East</li><li>• Region 3: Taiwan, Hong Kong, South Korea, Thailand, Indonesia, South-East Asia</li><li>• Region 4: Australia, New Zealand, Middle and South America, South Pacific Ocean Islands/Oceania</li><li>• Region 5: Russia, Mongolia, India, Middle Asia, Eastern Europe, North Korea, North Africa, North-West Asia</li><li>• Region 6: Mainland China</li><li>• ALL: All Regions</li></ul>

VX4022

**CD Operation**  
From the Main Menu Screen touch the DISC icon or insert a CD into the disc slot, label side up. Playback begins in CD mode when a disc is inserted correctly.

**CD Main Menu**  
The on-screen icons and touch key areas are outlined below.

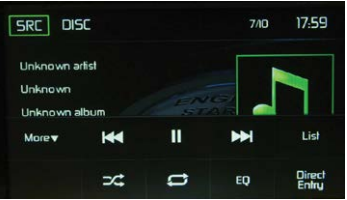

CD Main Menu

**SRC Icon** - Touch this icon to return to the Main Menu Screen.

**DISC** - Displays the current source.

**Track Number-** Lists the current track playing and the total number of tracks contained on the disc.

**Time Display** - This indicator displays the time as entered by the user in the Settings Menu.

**CD Disc Information Display** - Displays the artist, the title of the track and the title of the album.

**More (▲/▼)** - Touch the ▲/▼ icons to display the next or previous page of the Disc menu.

(◀◀) **Previous** - Touch this icon to play the previous track.

(▶/||) **Play/Pause** - Touch this icon to begin disc playback. Touch this icon again to pause disc playback.

(▶▶) **Next** - Touch this icon to play the next track.

VX4022

**CD List**  
Touching the List icon will display the CD List Screen. The CD List Screen illustrates the contents of a CD disc. The contents are divided into folders and various file types. Touching the icon will display the files present on the disc.



CD List Screen

(🎵) **Audio Files** - Touch the audio file icon to display the audio file. Touch the audio file icon to select a track. Touch the audio file icon again to confirm and playback will begin.

(📺) **Video Files** - Touch the video file icon to display the video file. Touch the video file icon to select a video file. Touch the video file icon again to confirm and playback will begin.

(🖼️) **Image Files (JPEG etc)** - Touch the image icon to display a folder or individual JPEG file. Touch the image icon to select a folder or an individual JPEG file. In the case of a JPEG folder touch the folder icon twice and the contents of the folder will be displayed. Touch the JPEG image icon to select and view an individual JPEG file.

(📁) **Folders** - Touch the icon to display the folder/file hierarchy. Touch the folder icon twice and the contents of the folder will be displayed. Touch the file icon to select a file. Touch the icon again to confirm and open the file.

VX4022

**List** - Touch this icon to access the list of tracks contained on the disc. Touch a desired track icon twice and the track will begin playing.

(🔀) **Shuffle** - Touch this icon to play tracks in the directory in a random order. The icon will light on the main CD screen.

(↺) **Repeat** - Touch this icon to repeat playback of the current track. The icon on the TFT LCD screen will light and small number 1 will appear below the icon and the track will repeat. Touch this icon a second time and the album will repeat. The icon on the TFT LCD screen will light and small letter a will appear below the icon and the album will repeat. Touch the icon again the repeat function will be cancelled. The icon on the TFT LCD screen will dim and playback of the remainder of the disc will resume.

(EQ) **Equalizer** - Touch this icon to access the Equalizer Control Menu. (See "Adjusting Equalizer Controls")

**Direct Entry** - Touch this icon to the display the Direct Entry Screen.

**Track Elapsed Playback Time** - The elapsed playback time of track is displayed on the on the TFT LCD screen.

**Track Total Playback Time** - The total playback time of track is displayed on the main CD screen.

VX4022

**Track Direct Entry**  
When the Direct Entry icon is touched the Direct Entry Screen appears. The user can manually select a track by touching the corresponding number. After entering the track numbers touch the OK icon. If a wrong digit is entered touching the arrow will remove the number. After touching OK playback will begin.



CD Track Direct Entry Screen

**Controlling Playback**  
**Inserting a Disc** - Upon inserting a CD, disc play begins. You cannot insert a disc if there is already a disc in the unit or if the power is off.

**Ejecting a Disc** - Press the Eject (▲) button on the front of the unit to eject the disc. The unit automatically reverts to Tuner mode. You may eject a disc with the unit powered off. The unit will remain off after the disc is ejected.

**Resetting the Loading Mechanism** - If the disc loads abnormally or an abnormal core mechanism operation occurs, press and hold the Eject (▲) button on the front of the unit to reset the loading mechanism. Normal operation resumes.

**Pausing Playback** - Touch the Play/Pause (▶/||) icon to suspend or resume disc play.

**Moving Through Tracks** - Touch the Next (▶▶) icon to advance to the next track on the disc. Touch the Previous (◀◀) icon to move to the previous track.

- Repeat Playback** - Touch the ↺ icon to alter repeat mode according to the following:
- CD-DA: Repeat Track > Repeat Album > Repeat Off
  - CD-R/RW: Repeat Track > Repeat Album > Repeat Off

**Random Play Select** - Touch the Random (🔀) icon to play the tracks on the disc in a random, shuffled order. Touch the Random (🔀) icon again to cancel Random Play mode.

**Note: CD-R and CD-RW will not play unless the recording session is finalized.**

VX4022

MP3/WMA Operation

MP3 is a format for storing digital audio. An audio CD-quality song can be compressed into the MP3 format with very little loss of quality, while taking up much less space. Insert a MP3 Disc into the disc slot, label side up. Playback begins in MP3 mode when a disc is inserted correctly. The unit plays the songs in the order they were burned on to the disc. The menu for playing audio MP3 music files is the same as previously described for CD discs.

Media and File Requirements

This player allows you to play back MP3 and WMA files recorded onto CD-R/RWs, DVD-R/RWs, and DVD-R/RWs. For CD-RW discs, please make sure it is formatted using the full method and not the quick method to prevent illegal disc operation. For the greatest file capacity, Dual Layer DVD's can be used when burning music to a disc.

MP3 Format Compatibility

The file naming formats listed below are compatible with this unit:

- ISO 9660 – file name: 12 characters, file extension: 3 characters
- ISO 9660 – file name: 31 characters, file extension: 3 characters
- Joliet – 64 characters

If the file or older name does not conform to ISO 9660 file system standards, it may not be displayed or played back correctly. Use the following settings when compressing audio data for your MP3 disc:

- Transfer Bit Rate: 128kbps
- Sampling Frequency: 48kHz

When recording MP3 up to the maximum disc capacity, disable additional writing. For recording on an empty disc up to maximum disc capacity, use the "Disc at once" setting.

MP3 Playing Order

When selected for play, files and folders are accessed in the order they were written by the CD writer. As a result, the order in which they are expected to be played may not match the order in which they are actually played. You may be able to set the order in which MP3/WMA files are to be played by writing them onto a medium such as a CD-R with their file names beginning with play sequence numbers such as "01" to "99".

VX4022

RADIO TUNER OPERATION

From the main menu screen touch the radio icon. The radio tuner display screen appears.

Radio Tuner TFT Display

The on-screen icons and touch key areas are outlined below.

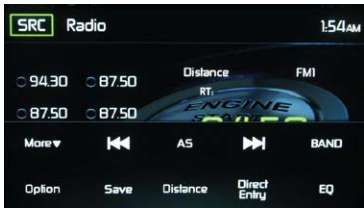

Radio Tuner TFT Display Screen

**SRC Icon** - Touch to view the SOURCE MENU and select a new playback source.

**Radio** - Displays the current source.

**Time Display** - This indicator displays the time as entered by the user in the Settings Menu.

**Preset List** - Provides a display of the preset frequencies. Touch to recall a preset station. The radio can store 6 FM1, 6 FM2, 6 FM3, 6 AM1, and 6 AM2 frequency presets.

**Local/Distance** - Displays the Local/Distance setting.

**RT (Radio Text)** - Allows a radio station to transmit a 64-character free-form text that can be either static (such as station slogans) or in sync with the programming (such as the title and artist of the currently playing song).

**PS (Programme Service)** - An eight-character static display that represents the call letters or station identity name. Most RDS capable receivers display this information. Touch "PS" or "RT" to alternate between RT / PS / PTY feature.

**Stereo** - Displays stereo radio signal reception.

**FM1** - Displays the current preset frequency band.

**P1 through P6** - Displays the current preset frequency within the preset frequency band that currently playing.

**107.7 MHz** - Displays the radio station frequency that is currently playing.

VX4022

Controlling Playback

**Inserting a Disc** - Upon inserting a MP3/WMA disc, disc play begins. You cannot insert a disc if there is already a disc in the unit or if the power is off.

**Ejecting a Disc** - Press the Eject (▲) button on the front of the unit to eject the disc. The unit automatically reverts to Tuner mode. You may eject a disc with the unit powered off. The unit will remain off after the disc is ejected.

**Resetting the Loading Mechanism** - If the disc loads abnormally or an abnormal core mechanism operation occurs, press and hold the Eject (▲) button on the front of the unit to reset the loading mechanism. Normal operation resumes.

**Playing MP3/WMA Files** - After inserting a MP3/WMA disc, files will play in the sequence of the "Root" directory.

**Note: When burning MP3 / WMA files onto a DVD disc, use folders when burning large numbers of songs / files to a disc for easy music navigation. Select the "Disc at Once" option and close your disc.**

**Note: CD-R and CD-RW will not play unless the recording session is finalized.**

**Pausing Playback** - Touch the Play/Pause (▶||) icon to suspend or resume playback.

**Moving Through Tracks** - Touch the Next (▶) icon to advance to the next track. Touch the Previous (◀) icon to move to the previous track on the MP3 disc.

**Repeat Playback** - Touch the Repeat (↺) icon to alter repeat mode as follows: Repeat Single > Repeat Folder > Repeat All > Repeat Off.

**Random Play Select** - Touch the Random (⌵) icon to play the tracks on the MP3 disc device in a random, shuffled order. Touch the Random (⌵) icon again to cancel Random Play mode.

VX4022

**More (▲/▼)** - Touch the ▲/▼ icons to display the next or previous page of the Disc menu.

**(◀◀) Seek Down / Manual Seek** - Touch this icon to seek the previous available radio station. Touch and hold this icon (Until "Manual Seek -" is displayed) to manually tune the radio in increments. Default Seek Down mode is resumed after 5 seconds of inactivity.

**(AS) Auto Store** - Touch to automatically search and store all strong stations.

**(▶▶) Seek Up / Manual Seek** - Touch this icon to seek the next available radio station. Touch and hold this icon (Until "Manual Seek +" is displayed) to manually tune the radio in increments. Default Seek Up mode is resumed after 5 seconds of inactivity.

**Band** - Touch to change between AM/FM bands.

**Option** - Touch this icon to display the Options screen.

**Save** - Touch this icon to save a radio station frequency in one or all six preset stations on FM band 1, 2, 3 or AM band 1 and 2.

**Local (LO) /Distance (DX)** - Touch to select and activate local and distance station reception. When the Local function is on, only radio stations with a strong radio signal are tuned in.

**Direct Entry** - Touch this icon to the display the Direct Entry Screen.

**(EQ) Equalizer** - Touch this icon to access the Equalizer Control Menu. (See "Adjusting Equalizer Controls")

Option Screen

Touching the Options icon will display RDS, CT and PTY function options.



Radio Tuner Option Screen

VX4022

**RDS ON/OFF** - Radio Data System (RDS) is a communications protocol standard for embedding small amounts of digital information in conventional FM radio broadcasts.

**CT ON/OFF** - (Clock Time) Some stations broadcast the time and date within the encoded RDS signal. The clock time is automatically adjusted when 'CT' is set to 'ON'.

**Note: Stations broadcasting close to time zones may not broadcast the correct time in your particular area. In this case, turn CT Off and manually set the time.**

**PTY** - The Program Type (PTY) function displays the program category of the current station such as category (news, sports, talk etc.) Use the scroll bar to select various categories. Touching the Back icon returns the user to main tuner screen.



PTY Screen

There are 27 categories in the PTY function.

1. None	8. Adult Hits	15. Jazz	22. Personality
2. News	9. Soft Rock	16. Classic	23. Public
3. Info	10. Top 40	17. RGB	24. College
4. Sports	11. Country	18. Soft RGB	25. Weather
5. Talk	12. Oldies	19. Language	26. Test
6. Rock	13. Soft	20. Religious Music	27. Alert
7. Classic Rock	14. Nostalgia	21. Religious Talk	

VX4022

3. Touch the preset number in which you would like to store the current station. The station frequency is displayed at the top of the menu. The preset number will appear highlighted. The station frequency will be stored in the highlighted preset. The station will be displayed Tuner TFT LCD screen. Station can also be stored by touching and holding the preset icon to store the station currently tuned as a preset.

Recalling a Station

1. Select a preset band (if needed).
2. Touch an on-screen preset icons (P1 through P6) to select the corresponding stored station.



Preset Station Screen

Auto Store (AS)

To select six strong stations and store them in the current band. This feature is most useful when travelling in an area where you are not familiar with the local stations.

1. Select a band (if needed).
2. Touch the AS icon to activate the Auto Store function. FM Band 1 will be filled if enough stations are detected. The AM Bands function in a similar manner. As new stations are found they will replace stations already stored in that band.

**Note: If stations have already been set as favorites, activating the Auto-Store feature will erase those stations and enter the new strong stations.**

Local (LOC) / Distance (DX) Settings

When the Local function is on, only radio stations with a strong radio signal are played. To activate the Local function in the AM/FM tuner mode, touch "More" on the Tuner user interface (UI) screen. The Local/Distance icon is displayed. Touch Local / Distance to turn the function ON or OFF. When the Local or Distance function is active, the Local / Distance text in the UI is displayed.

VX4022

Direct Entry Tuning

When the Direct Entry icon is touched the Direct Entry Screen appears. The user can enter the desired radio station frequency using the on-screen number pad. After entering the radio station frequency touch the OK icon. If a wrong digit is entered touching the green arrow will remove the number. After touching OK the radio will tune to the entered station. Playback will begin.



Radio Direct Entry Screen

Using Preset Stations

Six numbered preset icons store and recall stations for each band. All six stored stations (P1 through P6) for the current band appear on the screen.

Storing a Station

1. Select a band (if needed), then tune to a desired radio station frequency.
2. Touch the on-screen Save icon. The following screen will appear.



Preset Save Screen

VX4022

USB / MicroSD Card OPERATION

The unit will read the audio/video files on USB / MicroSD card devices automatically.

**NOTE: The USB port will recognize most USB flash memory devices and portable hard drives. Hard drives must be formatted to FAT32. NTFS is not supported. Up to 32GB SD cards are supported.**

Inserting / Removing a USB / MicroSD card Device

To insert a USB device:

1. Locate the Interface Cover on the front of the radio.

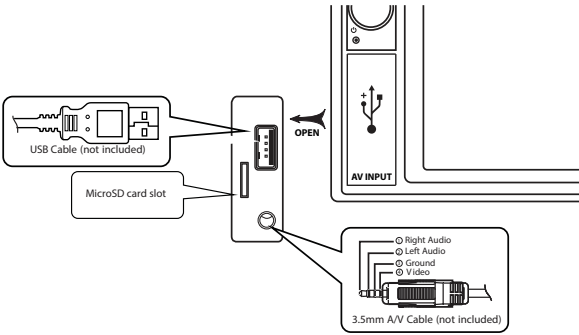

USB Slot and microSD Card Slot Location

2. Lift the protective cover to reveal the USB slot.
3. Insert the USB device into the USB port.



VX4022

USB / MicroSD Card Operation

From the main menu screen touch the USB icon.

USB / MicroSD Card Main Menu

The on-screen icons and touch key areas are outlined below.

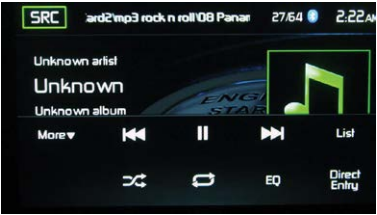

USB Main Menu

**SRC Icon** - Touch this icon to return to the Main Menu Screen.

**Scrolling Display** - Displays current track information.

**Track Number** - Lists the current audio track playing and the total number of audio tracks in audio mode. Lists the current video folder and the total number of video folders in video mode.

**Time Display** - This indicator displays the time as entered by the user in the Settings Menu.

**More ( ▲/▼ )** - Touch the ▲/▼ icons to display the next or previous page of the USB menu.

**( ⏮ ) Previous** - Touch this icon to play the previous track.

**( ▶/⏸ ) Play/Pause** - Touch this icon to begin playback. Touch this icon again to pause playback.

**( ⏭ ) Next** - Touch this icon to play the next track.

VX4022

USB / MicroSD Card List

Touching the "List" icon will display the USB List Screen. The USB List Screen displays the audio and video files present on the USB device. The contents are divided into folders and various file types. The file types consist of audio and video files. Touching the folder icon will display the files present in the folder.



USB List Screen

**( 🎵 ) Audio Files** - Touch the audio file icon to display the audio file. Touch the audio file icon to select a track. Touch the audio file icon again to confirm and playback will begin.

**( 📺 ) Video Files** - Touch the video file icon to display the video file. Touch the video file icon to select a video file. Touch the video file icon again to confirm and playback will begin.

**( 🖼 ) Image Files (JPEG etc)** - Touch the image icon to display the image file. Touch the image file icon to select an image file. Touch the image file icon again to confirm and view the image.

**( 📁 ) Folders** - Touch the icon to display the folder/file hierarchy. Touch the folder icon and the contents of the folder will be displayed. Touch the file icon to select a file. Touch the icon again to confirm and open the file.

VX4022

**List** - Touch this icon to access the list of audio and video files contained on the USB device. Touch a folder icon and the contents of the folder will be displayed. Touch a desired track icon twice and the track will begin playing.

**( 🔄 ) Shuffle** - Touch this icon to play audio or video tracks in a random order. The icon will be displayed on the TFT.

**( 🔁 ) Repeat** - In audio mode touch this icon to repeat playback of the current audio track. The icon on the TFT will be displayed and a small letter "A" will appear below the icon and ALL audio tracks will repeat. Touch this icon again and the current track will repeat (Single track). The icon on the TFT will display and small number "1" will appear below the icon. Touch the icon again and the repeat function will be cancelled.

In video mode touch this icon during playback to repeat the current track. The icon on the TFT will display and small number "1" will appear below the icon and the track will repeat. Touch the icon again to repeat all the tracks. The icon on the TFT will display and a small letter "A" will appear below the icon and all the tracks will repeat. Touch the icon again the repeat function will be cancelled.

**( EQ ) Equalizer** - Touch this icon to access the Equalizer Control Menu. (See "Adjusting Equalizer Controls")

**Direct Entry** - Touch this icon to the display the Direct Entry Screen.

VX4022

Direct Entry

When the Direct Entry icon is touched the Direct Entry Screen appears. The user can manually select a track by touching the corresponding number. After entering the track numbers touch the OK icon. If a wrong digit is entered use the enter/backspace key to remove the number. After touching "OK" playback will begin.



USB Track Direct Entry Screen

Moving Through Tracks

Touch the Next ( ⏭ ) icon to advance to the next track on the USB device. Touch the Previous ( ⏮ ) icon to move to the previous track on the USB device.

Pausing Playback

Touch the Play/Pause ( ▶/⏸ ) icon to suspend or resume playback.

**PIC** - When the PIC icon is touched the "Picture Adjust" screen appears. Touch this icon during playback to adjust the brightness, contrast, saturation and hue. These levels can be adjusted to suit user preferences. The adjustments are accomplished by touching the + or - icons to decrease or increase the desired setting. The settings have range of 1 to 20.



USB Picture Adjust Screen

**Note: The Picture Adjustment Screen will turn OFF automatically if no adjustment is made within five seconds or if any other part of the screen is touched.**

VX4022

iPod®/iPhone® Controls

Accessing iPod® Mode

The user can control an iPod®/iPhone® using the touch screen to access, albums, songs, etc.

The unit will automatically switch to iPod® mode when an iPod® nano, iPod® touch or iPhone® is plugged into the front panel USB connector. Also the iPod® can be accessed from the Main Menu Screen by touching the iPod® icon (only available when an iPod® or iPhone® is connected to the front panel USB connector).

iPod®/iPhone® Main Menu

The on-screen icons and touch key areas are outlined below.



iPod®/iPhone® Main Menu

**SRC Icon** - Touch this icon to return to the Main Menu Screen.

**iPod** - Displays the current source.

**Track Number** - Lists the current audio track playing and the total number of audio tracks in audio mode. Lists the current video folder and the total number of video folders in video mode.

**Time Display** - This indicator displays the time as entered by the user in the Settings Menu.

**More ( ▲/▼ )** - Touch the ▲/▼ icons to display the next or previous page of the iPod® menu.

VX4022

iPod®/iPhone® List Screen

**( 🎵 ) Audio Files** - Touch the audio file icon to display the audio file. Touch the audio file icon to select a track. Touch the audio file icon again to confirm and playback will begin.

**( 📺 ) Video Files** - Touch the video file icon to display the video file. Touch the video file icon to select a video file. Touch the video file icon again to confirm and playback will begin.

**( 🖼 ) Image Files (JPEG etc)** - Image files are selected and controlled by the iPod®.

**( 📁 ) Folders** - Touch the icon to display the folder/file hierarchy. Touch the folder icon and the contents of the folder will be displayed. Touch the file icon to select a file. Touch the icon again to confirm and open the file.

Controlling Playback

Direct Entry

When the Direct Entry icon is touched the Direct Entry Screen appears. The user can manually select a track by touching the corresponding number. After entering the track numbers touch the OK icon. If a wrong digit is entered touching the arrow will remove the number. After touching OK playback will begin.



iPod®/iPhone® Track Direct Entry Screen

Moving Through Tracks

Touch the Next ( ⏭ ) icon to advance to the next track on the iPod®. Touch the Previous ( ⏮ ) icon to move to the previous track on the iPod®.

VX4022

**( ⏮ ) Previous** - Touch this icon to play the previous track.

**( ▶/⏸ ) Play/Pause** - Touch this icon to begin playback. Touch this icon again to pause playback.

**( ⏭ ) Next** - Touch this icon to play the next track.

**List** - Touch this icon to access the list of audio and video files contained on the iPod®. Touch a folder icon and the contents of the folder will be displayed. Touch a desired track icon twice and the track will begin playing.

**( 🔄 ) Shuffle** - Touch this icon to play audio or video tracks in a random order. The icon will light on the main TFT LCD screen.

**( 🔁 ) Repeat** - In audio mode touch this icon to repeat playback of the current audio track. The icon on the TFT will display and a small letter "A" will appear below the icon and the all the audio tracks will repeat. Touch this icon again and single track will repeat. The icon on the TFT will display and small number "1" will appear below the icon. Touch the icon again the repeat function will be cancelled. The icon on the main TFT LCD screen will dim and playback of the remainder of the tracks will resume.

**( EQ ) Equalizer** - Touch this icon to access the Equalizer Control Menu. (See "Adjusting Equalizer Controls")

**Direct Entry** - Touch this icon to the display the Direct Entry Screen.

iPod® List

Touching the List icon will display the iPod® List Screen. The iPod® List Screen illustrates the audio and video files present in the iPod®. The contents are divided into folders and various file types. The file types consist of audio and video file. Touching the folder icon will display the files present in the folder.



VX4022

Pausing Playback

Touch the Play/Pause ( ▶/⏸ ) icon to suspend or resume playback.

**PIC** - When the PIC icon is touched the picture adjust screen appears. Touch this icon during playback to adjust the color brightness, contrast, saturation and hue. The levels can be adjusted to suit the users preferences. The adjustments are accomplished by touching the + or - icons to decrease or increase the desired setting. The settings have range of 1 to 20.

**Note: The Picture Adjustment Screen will turn OFF automatically if no adjustment is made within five seconds or if any other part of the screen is touched.**



iPod®/iPhone® Picture Adjust Screen

VX4022

Connecting External Devices

AV In 1 / AV In 2

AV In 1

AV In 1 is used for playback of audio/video from an external device connected to the unit through a 3.5mm jack located on the front panel. The unit can increase or decrease the volume of the connected device. All other controls are done on the connected device.



AV In 1 Screen (No Signal)

AV In 2

AV In 2 is used for playback of audio/video from an external device connected through RCA connectors located on the back of the unit. The unit can increase or decrease the volume of the connected device. All other controls are done on the connected device.



AV In 2 Screen (No Signal)

NOTE: Audio/Video devices must be connected to this unit using an audio/video adapter cable that is available separately.  
NOTE: Video will only play when the vehicle parking brake is engaged. The parking brake wire must be connected for this feature to operate.

VX4022

Interfacing your Smartphone - iPhone 6® / iPhone 6 Plus® / iPhone 5® / iPhone 5S® / iPhone 5C®

Note: In order to connect your smartphone, you will need the "Apple Lightning Digital AV adapter" (HDMI adapter). No app or software is needed for Apple devices.

Apple HDMI adapters are available at your local mobile phone retailer. Apple devices do not require a BT connection.

Mirror Mode (iPhone Supports Mirror Mode Only)

Mirror Mode allows the image from the smartphone to be displayed on the larger head unit screen. There is no touch screen control from the head unit screen. You must control the apps from the smartphone.

Note: All apps may not be supported / displayed when connected via the Apple Lightning Digital AV adapter.

General

1. Incoming calls or messages may pause media output. Media will resume after the call or message.
2. Simultaneously running multiple apps on your smartphone while screen sharing places heavy demand on the smartphone, potentially affecting its performance. Close unused apps on your smartphone to enhance the screen sharing feature of the head unit.
3. If you are having trouble seeing your smartphone display on the head unit screen, try connecting your smartphone (With Apple Lightning AV or HDMI / MHL adapter) to another device such as a flat panel TV with HDMI input. If you cannot see the smartphone display on the flat panel TV, the smartphone does not support HDMI.

VX4022

Using a Smartphone via HDMI / MHL

What is HDMI? HDMI (High Definition Multimedia Interface) is a digital interface for audio and video sources. HDMI is a digital replacement for analog video standards (Such As "Audio-Video Input" via RCA Cables).

What is MHL? MHL (Mobile High-Definition Link) is an industry standard for a mobile audio / video interface that allows consumers to connect mobile phones, tablets, and other portable consumer electronics (CE) devices to high-definition televisions (HDTVs) and mobile multimedia receivers.

HDMI / MHL allows you to use the multimedia touch screen to control your mobile device.

Note: It may not be legal to view apps on a smartphone while driving or controlling a vehicle. It is the drivers responsibility to obey local and federal laws while driving or controlling a vehicle.

Interfacing your Smartphone - Android

Depending on your model and brand of smartphone HDMI / MHL may not be supported. Check your smartphone documentation for supported features. Most Android smartphones will require an app that must be downloaded from Google Play Store. Search for "Jensen HDMI / MHL Connect" in the search bar.

Note: In order to connect your smartphone, you will need an HDMI / MHL adapter for your particular brand of smartphone. In some cases, you may need to connect the additional micro USB port (On the adapter itself) to a power source in order for the HDMI / MHL adapter to function properly.

Smartphone HDMI / MHL adapters are available at your local mobile phone retailer. For example, if you have a Samsung S3 / S4 / S5 or Note 2, you would buy the below HDMI / MHL adapter:

Samsung  
ET-H10FAUWESTA Micro USB to HDMI 1080P HDTV Adapter Cable (For Samsung Galaxy S3 / S4 / S5 and Note 2)

Smartphone brands are usually only compatible with the same brand of HDMI / MHL adapter.

VX4022

Connecting Your Smartphone - Android / Apple

1. Jensen HDMI / MHL Connect App Installation Procedure

Download and install the Jensen HDMI / MHL Connect app from Google Play (Android Devices Only) onto your smartphone.

2. Smartphone / Head Unit BT Connection

In order to have full touch screen control (Android Devices Only) from the head unit screen (via the HDMI / MHL Connect app), a BT connection is required between your smartphone and head unit. Refer to the head unit / smartphone documentation for further information on pairing / connecting devices.

3. Connect Your Smartphone (Refer to Wiring Diagram)

Connect your smartphone to the HDMI / MHL adapter. Connect one end of the HDMI cable to the HDMI / MHL adapter. Connect the remaining end of the HDMI cable to the Jensen multimedia head unit HDMI input (Rear chassis panel). Consult your smartphone documentation for instructions on how to access HDMI / MHL on your device.

4. Touch Screen Calibration Start

Launch the HDMI / MHL Connect app on your smartphone (Android Devices Only). Using the head unit touch screen, go to Settings in the HDMI/MHL Connect app. Scroll down and press the Touch Screen Calibration "Start" button.

5. Touch Screen Calibration

Once the touch screen is calibrated (Android Devices Only), scroll up, and press System Settings to return to the main HDMI / MHL Connect page. Press "Mobile Home Page" to access your smartphone from the touch screen of the Jensen multimedia head unit. Touch the "Car Home Page" to return to the Main Source Menu of the head unit. This calibration is performed once per phone when initially set-up.

VX4022

BT OPERATION

NOTE: The line-of-sight distance between this unit and your mobile phone must be 8 feet (2.4 meters) or less for sending and receiving voice and data via BT wireless technology.

- Please make sure your mobile phone supports BT. (Headset or Handsfree profiles or both and A2DP). Adhere to the following guidelines for successful operation.
- Before using BT functions, you must pair your mobile phone to the VX4022 unit (see "Pairing the Your Mobile Phone with the Unit". To ensure the best reception for pairing and re-connection, please make sure the mobile phone battery is fully charged before you begin.
  - Try to perform pairing within a few minutes of the mobile phone being turned on.
  - Once the unit has been paired with the mobile phone, the unit's model number, "VX4022", will be displayed on the mobile phone.
  - To achieve the best performance, always keep the mobile phone within 10 feet (3 meters) of the unit.
  - Always keep a clear path between the mobile phone and the unit. Never place a metal object or any other obstacle between the mobile phone and the unit.
  - Some mobile phones may have a "Power Saving Mode" option. PLEASE DO NOT use the power saving mode with the VX4022.
  - Before accepting or making a call, make sure your mobile phone's BT function is turned on.
  - To ensure the best conversation quality/performance, stay within 3 feet (1 meter) of the unit's microphone when talking.
  - To manually disconnect the mobile phone from the unit, touch the "Chain Link" icon on the BT user interface (next to the mobile phone name) and the BT device will be "disconnected", but still paired.

VX4022

The user can make or receive phone calls with BT enabled phones through the unit. The user can also listen to music from a BT enabled device.

Pairing BT Devices

To connect your BT phone to the unit, the user needs to pair the phone to the unit. Pairing only needs to be done once per phone. The user can pair up to five (5) phones. Use your mobile phone to begin the BT pairing process.

1. Touch the MENU on the front panel to access the source menu.
2. Touch the BT icon on the source menu and the BT user interface screen will appear.
3. Touch the Options icon and the following screen will appear.
4. On the Options submenu set the BT function to ON.
5. On the Options submenu set the Auto Connect function to ON.
6. Set the mobile phone BT discover mode to ON.  
Note: Some discovery modes have a time limit, usually a minute, before they are automatically turned OFF.
7. Touch the "Scan" icon on the unit's BT user interface screen. Available devices will appear with the "Pair" icon next to it.

VX4022

BT User Interface

The on-screen icons and information for BT functions are outlined below.

SRC - Touch this icon to return to the Main Menu Screen.

BT Displays the current source.

LGVX9200 - Indicates the device that is paired with the unit.

(📶) - Indicates whether the unit is connected with a BT device. Touch to connect to a BT device.

(🔗) - Touch to disconnect from a BT device.

VX4022 Device Name - Provides the name that will appear on the BT device.

Scan - Touch the icon to search for BT devices.

Options - Touch to display the BT options page.

VX4022

8. Touch the "Pair" icon on the unit's BT user interface screen.
9. A prompt to pair or bond should appear on your mobile phone. Accept the request and initiate the process.  
NOTE: Some mobile phones require a "pass key" or pairing code to connect. If your phone requires a pass key or pairing code, you will need to enter this number. The default pairing code for the VX4022 is "5309".
10. A prompt to enter a PIN number or passkey for the unit should appear. The default passkey for the unit is "5309".
11. At this point a prompt stating pairing successful should appear. Another prompt should appear asking connect to the unit, Yes or NO. Touch Yes. The mobile phone and the unit should connect. The mobile phone should display a message similar to "Device Connected" and the mobile phone and the unit are now connected. VX4022 will appear on the mobile phone list of devices.

Managing Incoming Calls

When connected to a BT mobile phone, the unit will mute audio output, pause CD play, and change to the BT screen below when a call is received. The incoming phone number or assigned name for that number will appear on the screen. An audible tone will sound from the unit and a graphic display will appear on the front panel.



BT Incoming Call Screen

1. 📞 icon: Touch to answer an incoming call.
2. 📞 icon: Touch to end an incoming call.



VX4022

Making an Outgoing Call

Outgoing calls can be performed in two manners. The outgoing call can be direct dialed using the front panel keypad or the by touching either the Phonebook or Call History icons, selecting a name and touching the phone number.

Phonebook Synch / Importing Contacts / Call History

1. Select BT function (Handset icon) from the BT Home Menu.
2. Press "Option". Go to > "Phone Synch". Press "Synch" to import the mobile phone contacts. If you have many contacts, this may take up to 4-5 minutes initially. **Up to 2000 contacts can be imported.**

Direct Dialing:

1. Press the front panel MENU button and then touch the BT icon to access the BT main menu. The following screen will appear:



BT Direct Dial Screen

2. Use the 0-9, \*/+, and # icons to input the phone number. If necessary touch the green arrow icon to clear the last digit or the entire number and start over.
3. After entering the phone number, touch the icon to dial the call. The number dialed will be displayed on the screen.
4. To end the call, touch the icon.

Answering an Incoming Call

To answer an incoming call touch the icon. For best reception, speak loudly and clearly into the units microphone. To end the conversation, touch the icon.

Rejecting an Incoming Call

Touch the **Transfer to Phone** icon to reject an incoming call. The call will revert to your mobile phone and be left for voice mail.

Volume Control

To increase or decrease the volume level of an incoming call, turn the rotary knob on the front panel or press the VOL+/VOL- icons on the remote control.

VX4022

Call Transfer

While talking, to transfer audio from the unit back to the mobile phone, touch the **Transfer to Phone** icon. You can only transfer a call after it has been answered. Touching the **Transfer to Radio** icon will return the audio from the mobile phone to the unit. Touch the **Transfer Call** icon and the following screen will appear:



Transfer to Phone Screen



Transfer to Radio Screen

Call Transfer Screens

BT Music Function

BT provides A2DP (Advanced Audio Distribution Profile) profile for streaming music from a mobile phone or a portable multimedia player (PMP), sometimes referred to as a MP3 player. The unit allows you to play back audio files from your mobile phone using a BT connection.

**Note: Please quit A2DP mode before attempting to make a phone call, as unexpected results may occur depending on your mobile phone model.**

The unit can control a BT audio player via AVRCP (Audio/Video Remote Control Profile). BT audio players compatible with these profiles can be connected to this unit. The following screen is used for streaming music:



BT Audio Control Screen

VX4022

Audio Mute

To mute the phone call audio from the unit when a call is received, press the front panel rotary knob. Press the front panel rotary knob again and phone call audio will be restored to the unit.

Call Log

The call log consists of dialed numbers, received calls and missed calls. **Note: Not all mobile phones allow access to missed, received or dialed calls and some will not allow uploading of your mobile phone's address book.**



BT Call Log Screen

**Missed Calls List** - The Missed Calls List retrieves the list of missed numbers from your mobile phone if your mobile phone allows the function. The last missed number is the first number on the list . Touch the Missed Calls menu option to view the list. To make a call from the Missed Calls list, touch the call's name. Touch the phone number and it will be dialed.

**Received Calls** - The Received Calls list retrieves the received numbers stored on your mobile phone if your mobile phone allows the function. To access the Received list, touch the Received Calls menu option. The last received number is the first number on the list . To make a call from the Received Calls list, touch the name. A new screen will appear with the name on the top and the phone number below. Touch the phone number and it will be dialed.

**Dialed Calls** - The Dialed Calls list retrieves the list of dialed numbers from your mobile phone if your mobile phone allows the function. The last dialed number is the first number on the list . Touch the Dialed Calls menu option to view the list. To make a call from the Dialed Calls list, touch the name. A new screen will appear with the name on the top and the phone number below. Touch the phone number and it will be dialed.

VX4022

While listening to audio the following functions are available:

1. Pause/Play () icon: Touch to pause playback. Touch again to resume playback.
2. Previous () icon: Touch to play the previous track.
3. Next () icon: Touch to play the next track.

Functionality varies depending on the profile used:

- A2DP: Stream audio from your BT compatible audio player and listen to the music through the unit.
- AVRCP: Play back, pause, select songs, etc. while streaming audio from your BT compatible audio player to the unit.

**Note: Song information (e.g. elapsed playing time, song title, song index, etc.) cannot be displayed on this unit. Since there are a number of BT audio players available on the market, operations with your BT audio player while using this unit may vary greatly. Please refer to the instruction manual that came with your BT audio player.**

When there is an incoming call, the song will be paused. After the incoming call is finished, the screen will return to the music function screen and playback will continue.

PTT (Push to Talk) Function

The VX4022 has a PTT button to allow you to access Siri or Google Voice through the head unit when connected via BT. You mobile phone must support Siri or Google Voice in order for this feature to be supported on the head unit.

**NOTE: Samsung "S" Voice and other third-party apps may not be supported.**

VX4022

REAR CAMERA OPERATION

This unit is "camera ready." Before accessing any camera features, you must install a rear video camera.

When the camera is not installed and the function is accessed by the gear selector being placed in reverse or by the unit's menu, the message "No Signal!" will be displayed and the following screen will appear.



Rear Camera Screen

When the camera is installed, the rear view image of what is behind the vehicle will appear when the vehicle is placed in reverse gear. When leaving reverse gear, the unit displays the previous screen.

VX4022

PANDORA® RADIO OPERATION

Pandora Radio is available on your iPhone® / iPod® touch via USB cable or an Android™ device via BT. Data usage may occur.

**Note: Pandora is available in the United States, Australia and New Zealand.**

**Note: The Pandora Radio app must be installed on your iPhone®/iPod® touch or Android device. For iPod®/ iPhone® connectivity, you can use the cable that comes with your Apple device for audio connectivity. To play Pandora Radio using an Android device, it is necessary to pair your mobile phone via BT to the VX4022. A cable connection for Pandora via Android is not supported.**

Pandora Radio

The on-screen indicators and touch key areas for Pandora Radio functions are outlined below.



Pandora Radio User Interface Screen

**SRC Icon** - Touch this icon to return to the Main Menu Screen.

**Pandora** - Displays the current source.

**Time Display** - This indicator displays the time as entered by the user in the Settings Menu.

**Pandora Radio Information Display** - Displays the Pandora station, artist, song, and album information.

**Elapsed Time Indicator** - Displays the elapsed and total playing time of the current track playing.

**Pandora Preview Window** - Displays album art, if available.

**More ▲** - Touch to display the bookmark sub-menu.

VX4022

SWC Ready

The built-in SWC Interface is compatible with PAC steering wheel control modules. The PAC SWI-RC is recommended.

A third-party adapter **must** be used in order for the VX4022 to be compatible with any steering wheel controls.

**Note:**

**Not all OE steering wheel functions may be supported by the VX4022. PTT - Will activate Siri / Google Voice if mobile phone supports the feature. Not compatible with all phones/vehicles.**

The following controls are available for most vehicles:

1. Volume Up (+)	4. Preset (+)	7. Seek / Track +	10. BT Send
2. Volume Down (-)	5. Preset (-)	8. Seek / Track -	11. BT End
3. Mute	6. Source	9. Band	12. PTT

PAC SWI-RC Installation Hints

1. Set "Radio Select Switch". Set the SWI-RC to position 7 - "Pioneer/Other/Sony".
2. Programming - Use the Pioneer/Sony/Other radio function mapping order for Jensen branded head units.
3. When programming the SWI-RC, if a function is not supported (or not desired), then the function **MUST** be skipped as per the PAC SWI-RC instructions.
4. The SWC function **MUST** be programmed in the correct order per the PAC SWI-RC radio function mapping order instructions.

SWI-RC (SVDC Reference)		
Function Mapping	Center Pin Voltage (Function Select)	Tip Pin Voltage
Volume +	H 5.0v	2.89
Volume -	H 5.0v	3.40
Mute	H 5.0v	1.37
Preset +	L 0.0v	2.15
Preset -	L 0.0v	2.56
Source	H 5.0v	0.79
Seek + / Track +	H 5.0v	2.15
Seek - / Track -	H 5.0v	2.56
Band	H 5.0v	3.94
BT Answer Call	L 0.0v	1.37
BT End Call	L 0.0v	1.79
PTT / Voice Activation	L 0.0v	3.94

VX4022

**(|| / ►) Pause / Play Icon** - Touch the icon to pause playback. Touch the icon to begin playback.

**(►►) Next Icon** - Press this icon skip a song, subject to the skip limit.

**(👍) Thumbs Up** - Press thumbs up to tell Pandora® you like the track currently playing, and Pandora will play more tracks like it.

**(👎) Thumbs Down** - Press thumbs down to tell Pandora not to play this track. Pandora will skip to the next track. If the skip limit has been reached, Pandora will continue to play but your feedback will be recorded.

**Station List Icon** - Press this icon to access the Station List Screen.

Bookmark Sub-Menu



Pandora Bookmark Sub-Menu

Touch the Bookmark Track icon to bookmark a track.  
Touch the Bookmark Artist icon to bookmark an artist.  
Touch the More ▼ icon to return to the Pandora Radio user interface screen.

VX4022

Station List Screen

The Station List Screen allows you to search for music by stations you created.

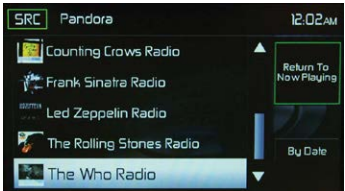

Pandora® Radio Station List Screen

Touch a station on the list to choose that station.  
Touch the Scroll Down (▼) icon to view the next page in the list or the Scroll Up (▲) icon to view the previous page.  
Touch the Return to Now Playing icon to return to the Pandora Radio user interface screen.

To Launch/Stop Pandora Radio

1. Launch the Pandora app on the iPhone®, iPod® or Android device.
2. Touch the Pandora icon on the main menu screen. If only one device is connected to the radio, the Pandora Radio user interface screen appears.



Pandora Radio User Interface Screen

VX4022

SiriusXM® RADIO OPERATION

Only SiriusXM® brings you more of what you love to listen to, all in one place. Get over 140 channels, including commercial-free music plus the best sports, news, talk, comedy and entertainment. Welcome to the world of satellite radio. A SiriusXM Vehicle Tuner and Subscription are required. For more information, visit [www.siriusxm.com](http://www.siriusxm.com).

Activating SiriusXM® Radio

After installing your SiriusXM Connect Vehicle Tuner and antenna, power on your radio and select SiriusXM mode. You should be able to hear the SiriusXM preview channel on Channel 1.

After you can hear the Preview channel, tune to Channel 0 to find the radio ID of your tuner.

**Note: The SiriusXM Radio ID does not include the letters I, O, S or F.**

- In the USA, you can activate online or by calling SiriusXM Listener care:
- Visit [www.siriusxm.com/activatenow](http://www.siriusxm.com/activatenow)
  - Call SiriusXM Listener Care at 1-866-635-2349

- For Canadian Subscriptions, please contact:
- Visit [www.siriusxm.ca/activatexm](http://www.siriusxm.ca/activatexm)
  - Call XM customer Care at 1-877-438-9677

Activation typically takes 10-15 minutes, but may take up to one hour. It is recommended to leave your vehicle on until the "Subscription Updated" message appears.

This Jensen unit is compatible with the following SXM Vehicle Connect Tuners:

- SXV200
- SXV300

VX4022

3. If both an Android and iPhone®/ iPod® device are connected to the radio, the select Android or Apple device screen appears.



Select Android or Apple device screen

4. To stop Pandora,® exit the Pandora app on the iPhone®, iPod® or Android device.

Pandora Error Messages		
Message Displayed	Cause	Corrective Action
BookMark Track Error	Software Error	The track could not be bookmarked, please try again in a moment.
BookMark Artist Error	Software Error	The song could not be bookmarked, please try again in a moment.
Thumbs Up / Down Error "Error Track Rating"	Software Error	Song feedback could not be sent, please try again in a moment.
No Active Station Error	Software Error	This account has no stations in it. Please visit Pandora.com and login to your account and add stations.
Skip Limit Reached	Software Error	Please note that Pandora limits skips to a maximum of six skips per station, per hour.

VX4022

SiriusXM® User Interface

The on-screen indicators and touch key areas for SiriusXM® functions are outlined below.



SiriusXM® Menu Page 1

**SRC Icon** - Touch to return to the unit's Main Menu Screen.

**Band indicator (SXM1 icon)** - Displays SiriusXM® radio band currently selected. Three bands are available: SXM1, SXM2, and SXM3.

**Time Display** - This indicator displays the time as entered by the user in the Settings Menu.

**Signal Strength Indicator** - As the strength of the satellite radio signal increases, the number of illuminated segments will increase.

Program Information:

Channel Number - Channel numbers are used to designate the channel along with the channel name and are useful for identifying/loading a channel via the "direct entry" method.  
Channel Name - The channel name is used to identify the channel and is usually related to that channel's musical content.  
Category Name - A category may contain one or more channels grouped by their similar content into a "Category".  
Artist Name - This area displays the name of the artist currently playing.  
Song - This area displays the name of the song currently playing.  
Info - This area contains additional information related to the song/track now playing.

**More ▲ Icon** - Touch to go to SiriusXM® Menu Page 2.

**Direct Entry Icon** - Touch to display the Direct Entry Menu.

VX4022

**Previous (◀) Icon** - Touch to tune to the previous channel.

**Channel/Category Icon** - Touch to toggle the icon displayed between Category and Channel. When Channel is displayed, touching ▶▶ or ◀◀ tunes channels up or down. When Category is displayed, touching ▶▶ or ◀◀ tunes channels within a category up or down.

**Next (▶▶) Icon** - Touch to tune to the next channel.

**List Icon** - Touch to select a channel search criteria. Presets lists preset channels stored by the user. Channels lists all SXM channels. Category lists SXM channels by categories.

VX4022

Switching to SiriusXM® Radio

- Touch the top left corner of the screen (the **SRC** box) to view the Main Menu screen. From the Main menu screen, touch the **SiriusXM** icon.
- Press the **MENU** button on the front panel to switch to the SXM source.

Selecting the SiriusXM® Band

Touch the **Band** icon on the SXM Menu screen to change between the following bands: SXM1, SXM2, and SXM3.

Seek Tuning

- To fast seek the next higher channel, touch and hold the ▶▶ icon.
- To fast seek the next lower channel, touch and hold the ◀◀ icon.

Direct Tuning

To enter a SiriusXM® radio channel directly:

1. On the SiriusXM® menu page 1, touch the **Direct Entry** icon to display the Direct Entry Menu.



SXM Direct Entry Screen

2. Enter the desired SiriusXM® radio channel using the on-screen number pad then touch the **Ok** icon. If you wish to delete an entry number touch the **X** icon.
3. To exit the screen without changing the channel, touch the **Back** icon.

VX4022



SiriusXM® Menu Page 2

**More ▼ Icon** - Touch to go to SiriusXM® Menu Page 1.

**Band Icon** - Touch to select a band of preset channels. Three bands are available: SXM1, SXM2, and SXM3. Each band can store up to ten preset channels. (Preset channels are accessed from the List icon.)

**Mem Icon** - Touch to display screen used to enter current channel into preset memory.

**Scan Icon** - Touch to scan all channels starting at channel 1. The tuner will pause for approximately five seconds at that channel. Touch scan again to listen to that channel. If scan is not touched, the tuner will automatically seek the next channel.

**Lock Icon** - Touch to display the SXM Lock Screen.

**CHG PWD Icon** - Touch to go to the change password screen.

**EQ Icon** - Touch to access the Equalizer level settings menu.

VX4022

Using Preset Channels

A preset is a channel name that is stored for instant access to that channel. Ten numbered preset buttons store and recall channels for each band.

Storing a Channel

1. Select a band (if needed), then select a channel.
2. On the SiriusXM® menu page 2, touch the **Mem** icon to access the Preset Channel Screen.



SXM Preset Channel Screen

3. Touch the preset number (P1 through P10) in which you would like to store the current channel (or touch the **Back** icon to cancel and close the menu). The channel will be stored and displayed in that preset. Touch the ▲ or ▼ icon to scroll up or down the list.
4. Touch the **Back** icon to return to the SXM Menu screen.

Recalling a Channel

1. Touch the List icon.
2. Touch the Preset icon to access the Recall Preset Channel Screen.



Recall Preset Channel Screen

3. Touch a channel on the preset channel list to select the corresponding stored channel. Touch the ▲ or ▼ icon to scroll up or down the list.



VX4022

Searching for a Channel

Search by Channel

To search by channel:

- On the SiriusXM® menu page 1, touch the **Category/Channel** icon (if needed) to select **Channel**.
- Touch **List** to display the Channel Search Screen:



Channel Search Screen

- Touch a channel to tune to that channel. Touch the ▲ or ▼ icon to scroll up or down the list.

Search by Category

Categories group music by type such as jazz, rock, classical, etc. To search by category:

- On the SiriusXM® menu page 1, touch the **Category/Channel** icon (if needed) to select **Category**.
- Touch **List** to display the Category Search Screen:



Category Search Screen

- Touch a category item. A channel list screen appears.
- Touch a channel to tune to that channel. Touch the ▲ or ▼ icon to scroll up or down the list.

VX4022

Temporarily Unlock a Mature Channel

When the global “Mature Lock” is enabled, a mature channel can be temporarily unlocked. All mature channels are temporarily unlocked (but still hidden when channel browsing) until the SXM source is changed, Accy (Key) is cycled or the “Power Button” on front panel of radio turns the Radio off.

This mode is useful for listening to mature/adult content on a temporary basis, allowing you to listen on a locked channel without having to disable the global “Mature Lock.”

To temporarily unlock a mature channel:

- Tune to a mature channel. If the channel is locked, **Ch Locked, Code?** will appear on the SiriusXM® User Interface tuner screen.



Channel Locked Screen

- Enter the 4-digit password and then press the **OK** icon to unlock the channel to tune it.

VX4022

Locking SXM Mature Channels

SiriusXM® attaches a label to channels with mature content. The radio recognizes these channels as “Mature”. The Mature Channel Lock option allows you to lock out channels with “Mature” labels. These channels will still appear in the channel listing (with a lock icon), but will not be tunable unless the parental lockout password is correctly entered.

Lock Mature Channels

To lock mature channels:

- On the SiriusXM® menu page 2, touch the **Lock** icon. The following screen appears:



Enter Lock Password Screen

- Enter your 4-digit password and then press the **OK** icon. The following screen appears:

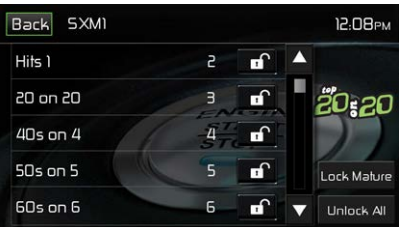

Lock Screen

- Touch the **Lock Mature** icon. The mature channels are now locked.

VX4022

Unlock All Mature Channels

To unlock all mature channels:

On the SiriusXM® menu page 2, touch the **Lock** icon. The following screen appears:



Enter Lock Password Screen

- Enter your 4-digit password and then press the **OK** icon. The following screen appears:



- Touch the **Unlock All** icon. All channels are now unlocked.

VX4022

Locking Individual SXM Channels

An user can lock individual channels. When locked, a channel has the lock icon next to it on the channel list.

Locking a Channel

To lock an individual channel:

- On the SiriusXM® menu page 2, touch the Lock icon. The following screen appears:



Enter Lock Password Screen

- Enter your 4-digit password and then press the **OK** icon. The following screen appears:



Lock Screen

- Touch an unlocked icon. The icon is replaced by a lock icon. The channel is now locked.

VX4022

SiriusXM® Radio Advisory Messages

SiriusXM® user advisory messages are listed below:

Advisory Displayed	Cause
Check SXM Tuner	Check the SiriusXM® tuner connection on the back of the unit to ensure that it's correctly connected.
Check SXM Antenna	Ensure the SiriusXM® antenna cable is connected to the SiriusXM® tuner correctly. Check the SiriusXM® antenna wire for breaks or sharp bends. Replace the antenna if necessary. If the message remains, the antenna may have been damaged.
No SXM Signal	The vehicle must be outside, and the antenna must have a clear view of the southern sky. The magnetic antenna must be mounted on the outside of the vehicle for the best reception.
Channel Not Subscribed	This channel is not included in your SiriusXM® subscription plan. Call 1-866-635-2349 to subscribe.
Channel Not Available	This channel is not a valid SiriusXM® channel. The channel number has been entered incorrectly, or the channel was removed from the SiriusXM® channel lineup.
Channel Locked	The selected channel has been locked by the parental controls, or a mature channel has been selected. A prompt to enter the unlock code will appear. Enter the unlock code.

VX4022

Unlocking a Channel

To unlock an individual channel:

- On the SirusXM® menu page 2, touch the Lock icon. The Enter Password Screen appears appears.
- Enter your 4-digit password. The following screen appears:



Unlock Screen

- Touch a lock icon to unlock a channel. The icon is replaced by an unlocked icon. The channel is now locked.

Change Lock Password

The Change Lock Password option allows you to change the password from the default or current custom password to another password.

**NOTE: The default password is 0, 0, 0, 0.**

To change a password:

- Touch the **CHGPWD** icon. The following screen appears:



Change Password Screen

- Enter your 4-digit password and press the **OK** icon.
- Enter the new 4-digit password and press the OK icon. The new password is set.

VX4022

User Up-Loadable Wallpaper

In addition to the 5 selectable wallpaper selections, you can up load your own wallpaper image to the VX4022.

**Note: The wallpaper image must have a .bmp file extension and the size / resolution must be 800 x 480, 24 or 32 bit. Other file sizes / resolutions will result in the image being enlarged or reduced and may appear distorted.**

Uploading User Wallpaper

Only one user wallpaper can be loaded at a time into the VX4022. However, the user wallpaper can be loaded an infinite amount of times.

- Insert a MicroSD card with the wallpaper images into the MicroSd card slot.
- Go to Settings > General > Wallpaper > Custom.
- Select a wallpaper image and press “OK” to load the new wallpaper image.
- Remove MicroSD card.

VX4022

TROUBLESHOOTING

Troubleshooting		
Problem	Cause	Corrective Action
<b>GENERAL</b>		
Unit will not power on	Radio Fuse open	Install new fuse with correct rating
	Car battery fuse open	Install new fuse with correct rating
	Illegal operation	Press the RESET button located in the middle of the left side of the front panel
No/low audio output	Improper audio output connection	Check wiring and correct
	Volume set too low	Increase volume level
	Improper "MUTE" connection	Review wiring diagram and check "MUTE" connection
	Speakers damaged	Replace speakers
	Heavily biased volume balance	Adjust the channel balance to the center position
Poor sound quality or distortion	Speaker wiring is in contact with metal part of car	Insulate all speaker wiring connections
	Pirated disc is in use	Use original copy
	Speaker power rating not compatible with unit	Connect proper speakers
	Speaker is shorted	Check speaker contact
Unit resets itself when engine is off	Incorrect connection between ACC and positive battery wire	Check wiring and correct

VX4022

Problem	Cause	Corrective Action
Disc does not play back	Disc is warped or scratched	Use disc in good condition
	Disc is dirty or wet	Clean disc with soft cloth
	Laser pickup is dirty	Clean laser pickup with cleaning disc
	Incompatible disc is used	Use compatible disc
	Disc rating exceeds Parental Lock rating limit	Change Parental Lock settings to lower restriction
	Disc region code is not compatible with unit	Use disc with proper region code
	Disc is inserted upside down	Insert disc with label side up
<b>MP3</b>		
Interruption occurred during playback	Disc is dirty or scratched	Clean disc or replace
	File is damaged/bad recording	Recreate disc with good file

VX4022

Problem	Cause	Corrective Action
<b>TFT Monitor</b>		
No image	Incorrect connection to parking brake wire	Check wiring and correct
	Parking brake is not engage	Stop vehicle in safe place and apply parking brake
Flashing image or interference appears on screen	DVD is not compatible with current TV system settings	Change setup to accommodate disc
	Improper video signal connections	Check wiring and correct
Prolonged image or improper height/width ratio display	Improper aspect ratio setup	Use correct aspect ratio setting
<b>TUNER</b>		
Weak station searching	Auto antenna is not fully extended	Extend antenna fully or connect the auto antenna control cable properly
	Auto antenna not properly connected	Connect the auto antenna control cable properly
	LOCAL function is activated	Turn LOCAL function off
<b>DISC</b>		
Cannot insert disc	Disc already inside unit	Eject current disc and insert new one
Image blurred, distorted or dark	Disc is illegally copied	Use original disc

VX4022

Disc Error Messages

Message Displayed	Cause	Corrective Action
Loading	Disc is being read	
No Disc	Disc is dirty	Clean disc with soft cloth
	Disc is upside down	Insert disc with label side up
	Disc not present in loading compartment	Insert disc
Bad Disc	Disc is dirty	Clean disc with soft cloth
	Disc is upside down	Insert disc with label side up
Unknown disc	Disc format is not compatible with this unit	
Region Error	DVD is not compatible with region code of unit	
Error	Illegal mechanism operation	Press EJECT button for 5 seconds to reset loading mechanism

VX4022

CARE AND MAINTENANCE

1. Use only a clean silicone cloth and neutral detergent to clean the front panel or monitor. A rough cloth and non-neutral detergent (such as alcohol) may result in scratching or discoloration.
2. Do not get water or cleaning fluids on the unit.
3. If the temperature inside the player gets too hot, a protective circuit automatically stops play of the disc. If this occurs, allow the unit to cool before operating the player again.
4. Never insert anything other than a 12 cm (5") compact disc into the player as the mechanism can be damaged by foreign objects.
5. Do not attempt to use a 8 cm (3") CD-Single disc in this unit, either with or without an adapter, as damage to the player and/or disc may occur. Such damage is not covered by the Warranty on this product.
6. The CD player may not operate properly in extreme hot or cold. If such conditions occur, allow the interior of the vehicle to reach a normal temperature before using player.
7. When the vehicle warms up during cold weather or under damp conditions, condensation may appear on the LCD panel. Should this occur, the screen will not operate properly until the moisture has evaporated.
8. We suggest you use a cleaning disc in this unit more frequently than in the unit in your home due to the environmental conditions of the vehicle.

VX4022

SPECIFICATIONS

**DVD/CD Player**  
Compatible Disc Media: DVD ± R / RW (Single and Dual Layer) and CD-R / RW  
Compatible Media Formats: CD-DA, MP3, WMA, VCD, SVCD, Xvid, AVI, MPEG 1/2 and AAC  
Signal to Noise Ratio: >95dBA  
Dynamic Range: >95dB  
Frequency Response: 20Hz to 20 kHz, -3dB  
Channel Separation: > 60dB @ 1 kHz  
D/A Converter: High Performance Multi-Bit Sigma-Delta Modulator

**Video**  
Format: NTSC, PAL (auto-detection)  
Output: 1Vp-p (75-ohm)  
Input: 1Vp-p (75-ohm)

**FM Tuner**  
Tuning Range: 87.5MHz - 107.9MHz  
Mono Sensitivity (-30dB): 9dBf  
Quieting Sensitivity (-50dB): 15dBf  
Alternate Channel Selectivity: 70dB  
Signal to Noise Ratio @ 1 kHz: 58dB  
Image Rejection: 80dB  
Stereo Separation @ 1 kHz: >30dB  
Frequency Response: 30Hz - 15 kHz, -3dB

**AM Tuner**  
Tuning Range: 530 kHz - 1720 kHz  
Sensitivity (-20dB): 15uV  
Signal to Noise Ratio @ 1 kHz: 50dB  
Image Rejection: 60dB  
Frequency Response: 50Hz - 2 kHz, -3dB

**Monitor**  
Screen Size: 6.2" (Measured diagonally), 16:9 Widescreen  
Screen Type: TFT LCD  
Resolution: 800h x 480v x RGB WVGA

VX4022

**General**  
Auxiliary (Audio) Input Impedance: 10k -Ohm  
Power Supply: 11 to 16VDC, negative ground  
Power Antenna / Amp Remote (Blue): 500mA max (Current limited protection)  
Operating Temperature: 0C ~ 65C / 32F ~ 149F  
Fuse: 15-Amp, ATO type  
Chassis Dimensions: 7" X 7" X 4" (178mm x 178mm x 100mm)

**CEA Power Ratings**



Power Output: 13 Watts RMS x 4 channels into 4-Ohms @ < 1% THD+N  
Signal to Noise Ratio: 70dBA below reference (Reference: 1 Watt, 4-Ohms)  
Frequency Response: 20 Hz - 20 kHz, -3dB. (Aux Input used as reference input)  
Reference Supply Voltage: 14.4VDC

\*Specifications are subject to change without notice.



## REAR VIEW MIRROR SYSTEM

# MORGAN OLSON

REARVIEW MIRROR SYSTEM



## COMPONENTS LIST AND DESCRIPTIONS

### Driver's Side Mirror Assembly

(1) Exterior left hand rear view mirror assembly  
Including:

- (1) Heated flat head
- (1) Heated convex mirror head

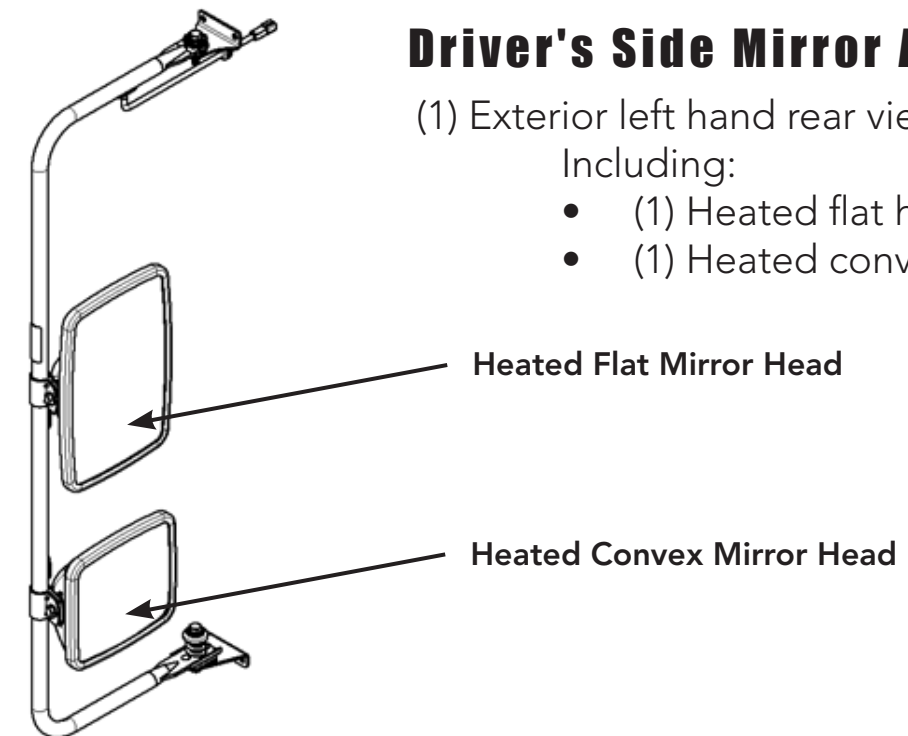

### Passenger's Side Mirror Assembly

(1) Exterior right hand rear view mirror assembly  
Including:

- (1) Heated flat head
- (1) Heated convex mirror head

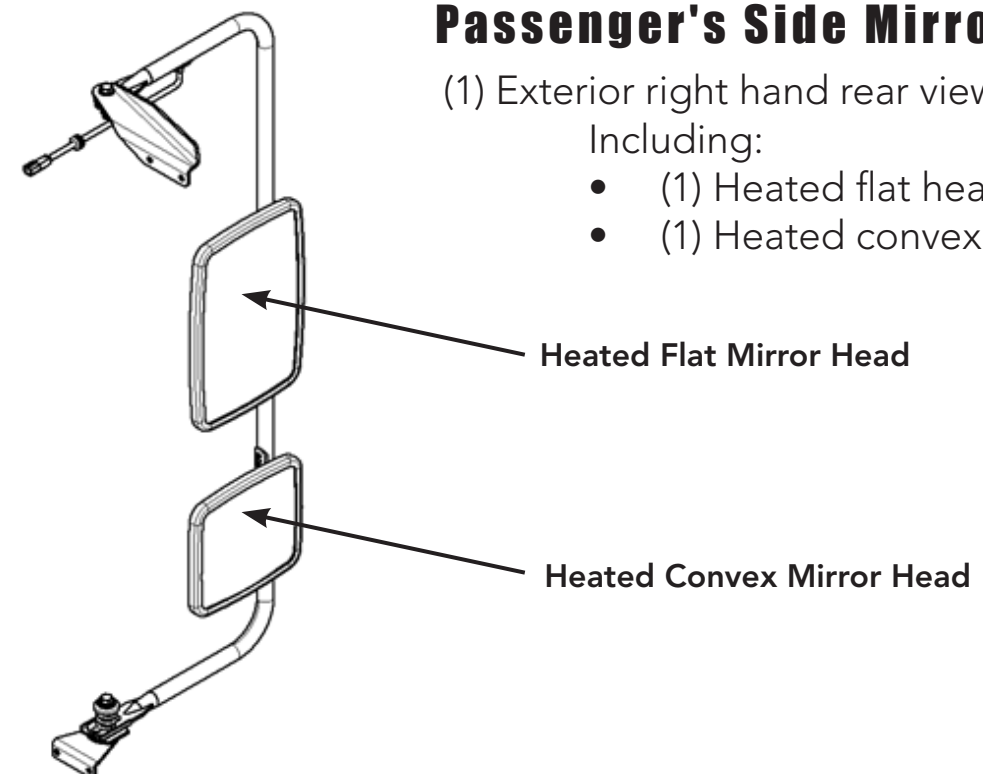

## MIRROR SYSTEM ADJUSTMENT

Each rearview mirror head is 4-way hand adjustable (up/down/left/right).

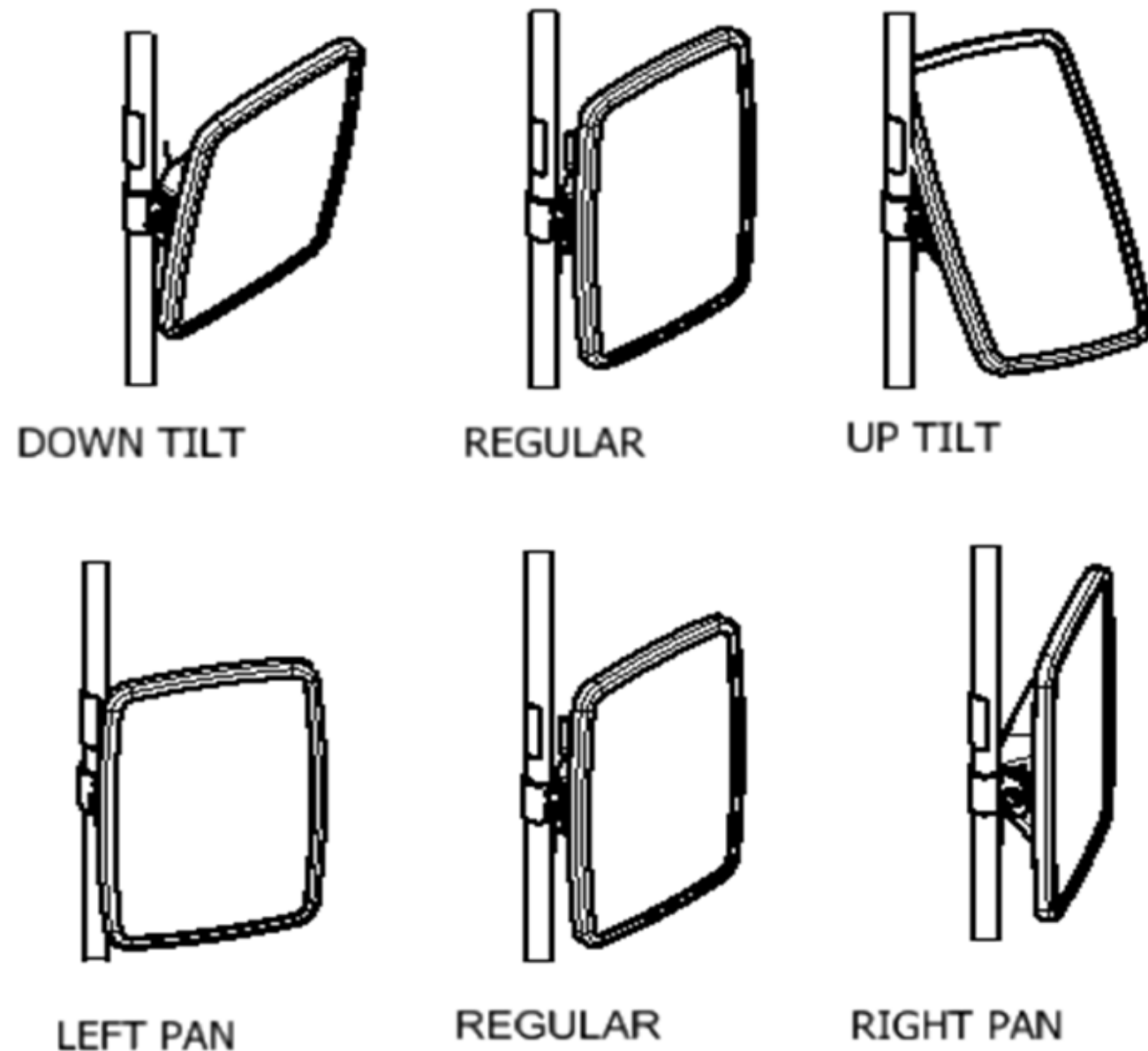

According to FEDERAL MOTOR VEHICLE SAFETY STANDARDS No.111, rearview mirrors must be adjusted "...so as to provide the driver a view to the rear along both sides of the vehicle and shall be adjusted both in the horizontal and vertical directions to view the rearward scene."

Adjust the lookdown mirror head so as to provide the driver a view in front of the bumper and to the right of the front-right wheel.

## OPERATING HEATED MIRRORS

Each rear view mirror head has a heating element behind the glass to assist with defogging / defrosting. When needed, simply depress the heater control switch. A small light (LED) on the bottom will confirm that heaters are on. Heaters will automatically turn off after 12 minutes.

## MIRROR STORAGE

To collapse the mirror assemblies for vehicle storage, transport, or parking in areas where the width profile of the truck should be minimized, the driver should hold the vertical mirror arm between the mirror heads, and rotate it forward or rearward to preference.



**CAUTION** - be careful not to forcefully push the mirror assembly into the vehicle side or window so as to cause damage or bodily harm.



## WEAR COMPONENT REPLACEMENT

During the life of the mirror assembly, the upper and lower locking mechanism components may wear out and need to be replaced. This is normal. See diagram below for details -- use wrenches compatible with 5/16" fasteners and apply tightening torque accordingly. Wear components are the same between LH and RH assemblies, except upper mounting bases.

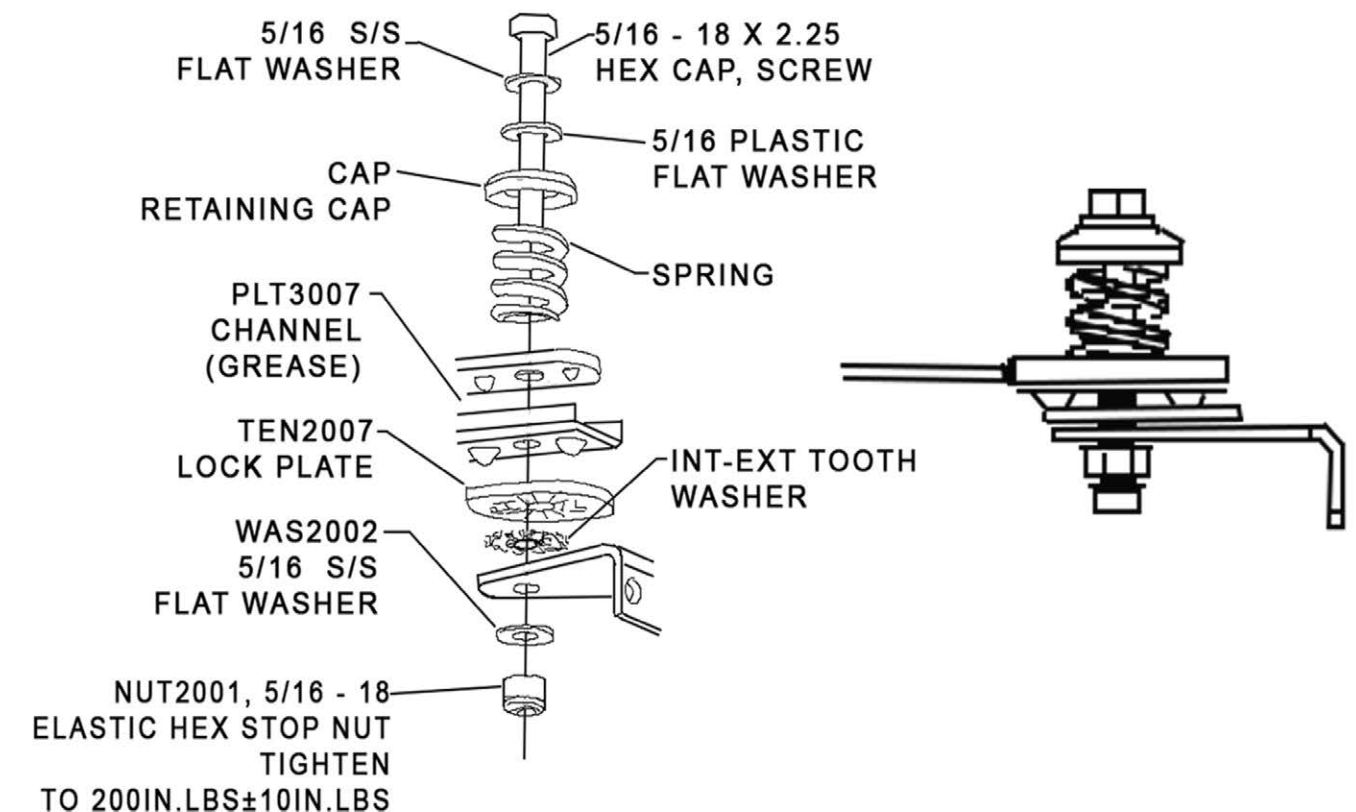
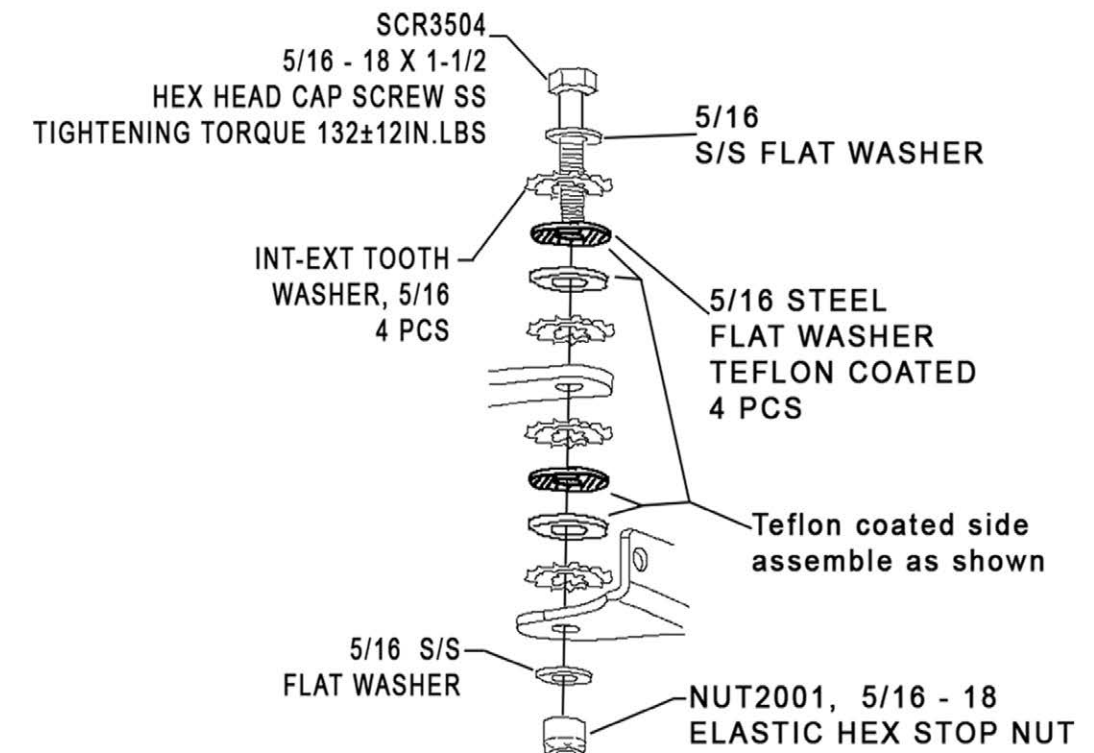
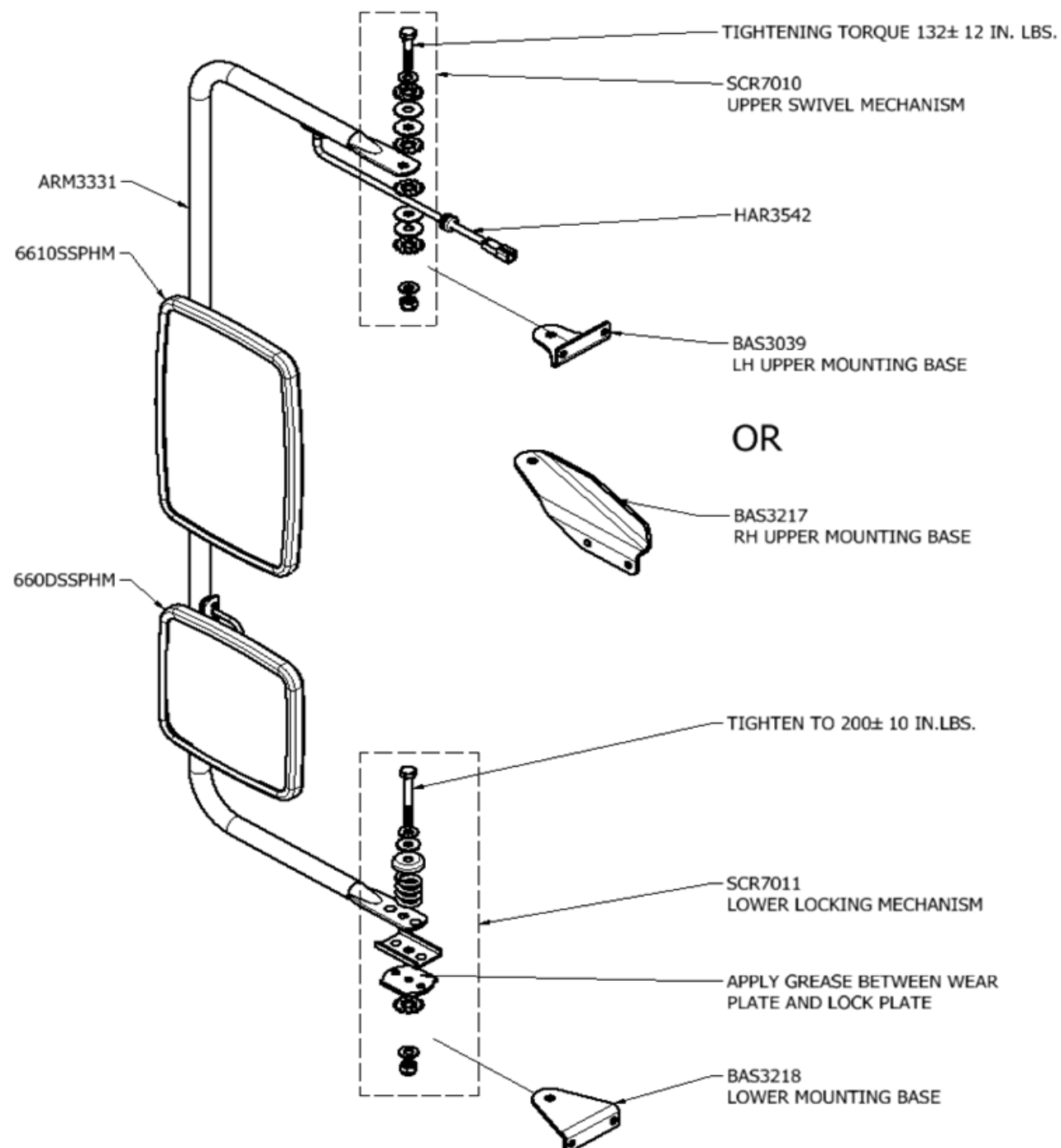

## HEATED MIRROR REPLACEMENT

Replace mirror heads when glass is broken, or when the heating element fails to heat the glass. The following steps apply to either a flat or convex mirror head.

Step 1: Pull out black grommet and cable from oval hole, and expose butt spliced connections. Cut wires as shown.

Step 2: Remove 5/16-18" hex head screw and lock washer to disassemble defective mirror head. Remove defective mirror head. Ensure that remaining mirror head harness stays in place.

Step 3: Loosely attach new mirror head to the clamp. Run heater harness through the oval into the tubular arm until the end reaches the other oval hole.

Step 4: Using provided butt splices, crimp black and white wires accordingly. Push wires inside the tubing towards the flattened end and re-attach oval grommet.

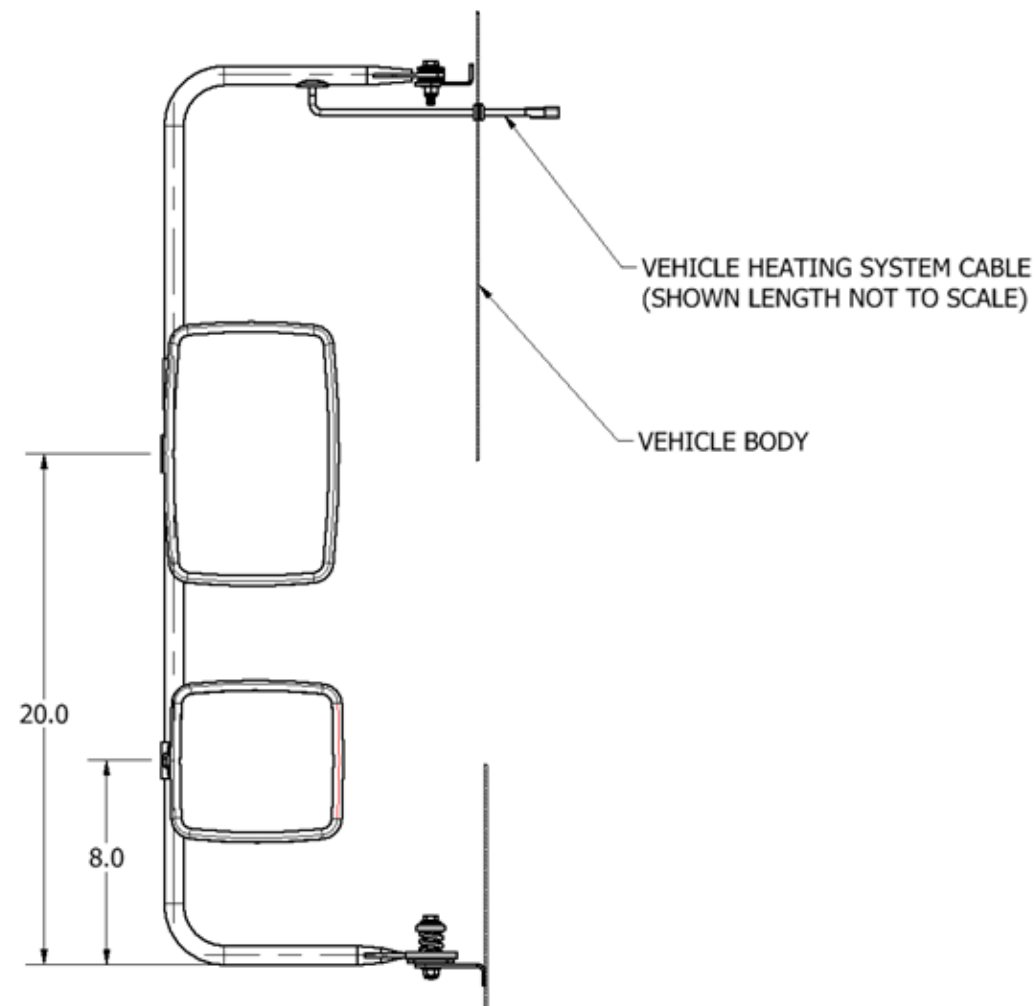

Step 5: Tighten mirror head hardware on the clamp to 200 in. lbs. be sure that clamp location on the tube is correct per below diagram:

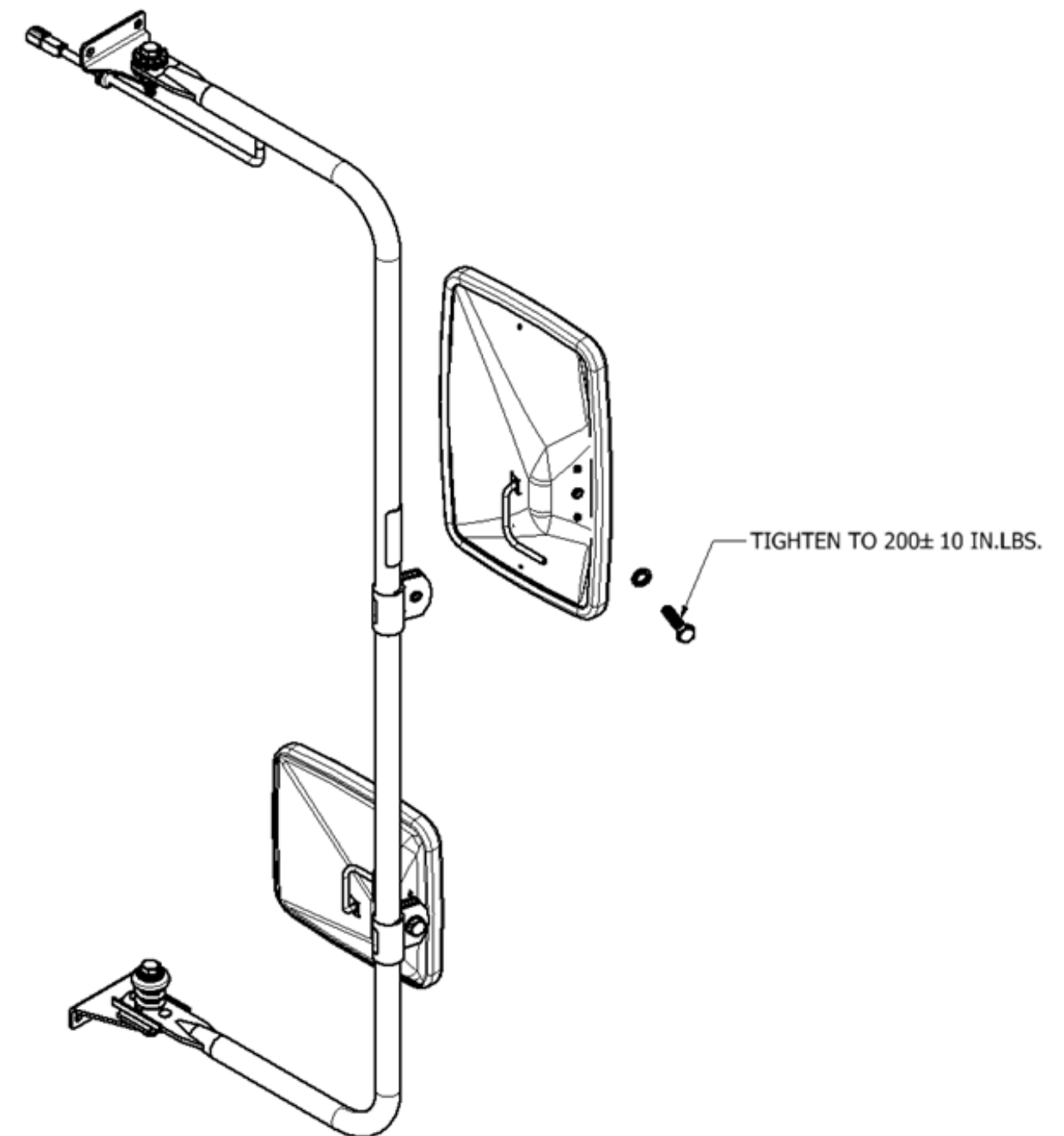



Morgan Olson Operator & Service Manual  
for Keyless Entry Controller Diagnostics  
PN 46029040

DELIVERY VEHICLE  
★SOLUTIONS



MORGAN  
★OLSON®

1801 South Nottawa Road  
Sturgis, MI 49091  
(800) 233-4823

Operation Guide

Morgan Olson - 46029040

Cab Keyless Unlock

Curbside Door Unlock

Press and release the fob button.  
The curbside and roadside doors unlock.  
Auto relocks in 6-seconds.

Cab Manual Unlock

Press and release dash switch.  
The curbside and roadside doors unlock.  
Auto relocks in 6-seconds.

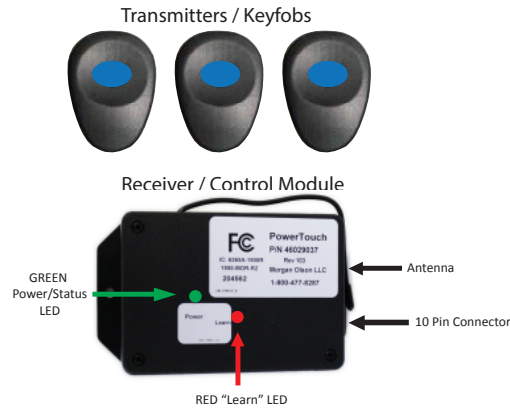

LED	Operation	Status
Green LED	Flashes once every 5-seconds	System ON
	ON solid 6-seconds	Curbside and roadside doors unlocked (Cab Area)
Red LED	ON solid	Unlock request from unlock switch or fob

Status LED on receiver located over driver door.

Keyfob Replacement & Code Management

Code Enrollment Option 1

1. Unplug 10-pin connector on the receiver, then reconnect it.
2. During the 1st 10-seconds after reconnecting the receiver, Press and hold the dash unlock switch for 5-seconds. Release the dash switch when you observe the red LED start to flicker flash. This means the receiver is in "learn" mode. The receiver will be in "learn" mode for 5-seconds.
3. When the receiver is in "learn" mode, press the button on the hand-held fob.
4. The red LED will double flash indicating the new fob has been enrolled.
5. Press the fob button once to test. If the green status LED turns on solid for 6-seconds, the fob has been enrolled successfully.

Note:  
Both code enrollment options  
1 & 2 achieve the same results.

Code Enrollment Option 2

1. Open the receiver by removing the lid.
2. Identify the tact switch location on the PCB, small square component with a round button, which is near relays.
3. Press the tact switch once. The receiver will enter "learn" mode, indicated by the red status LED flicker flashing. The receiver will remain in "learn" mode for 20-seconds.
4. Press the button on the new hand-held fob.
5. The red LED will double flash indicating the new fob has been enrolled.
6. Press the fob button once to test. If the green status LED turns on solid for 6-seconds, the fob has been enrolled successfully.

Code Removal OR Code Erase

1. Place receiver into "learn" mode as indicated above in Code Enrollment Option 2.
2. BUT instead of releasing the tact switch button, continue to press and hold it for a full 10-seconds.
3. When all codes are erased, the red status LED will double flash and exit "learn" mode automatically.
5. All codes will be erased.

Trouble Shooting Guide

Morgan Olson - 46029040

Status & Diagnostic LEDs

Green LED

Power Reset

Both Red & Green LED ON for 10-seconds solid.

Quick Learn

Both Red & Green LEDs will turn OFF then Red LED will flicker flash for 5-seconds.

If a new fob is enrolled, it will double flash and turn OFF.

Power

Green status LED flashes once every 5-seconds.

Curbside and Roadside Doors

Green status LED turns on solid for 6-seconds.

Red LED

Input signals

When any input signal is detected (from fob or switch), the red LED will remain ON solid as long as the signal is present.

“Learn” Mode

Red LED flicker flashes in “learn” mode and double flashes when a new fob is enrolled or “learn” mode exits.

Error Code for continuous inputs signal from A1 dash switch or RF fob.

- A1 dash switch - single flash approximately once every 2- 3 seconds.
- RF fob enrolled - triple flash approximately once every 2 - 3 seconds.

System Specifications	
P/N#46029040 / Model #P1550-R	
RANGE	100 Feet Typical Up to 300 Feet
OUTPUT	4 Relays, Positive, 5A
INPUT	2 Inputs, +12V
FREQUENCY	433 MHz
CODES	Rolling Codes Secure Encryption
VOLTAGE	12VDC
CURRENT	5 Amps Max per Output, (Relay) 10 Amp, Input (Max)
ANTENNA, OPTIONAL	Fixed, Standard (shown) Coin Style, Lithium, CR2032
BATTERY	100,000 1-second pulses 10 year shelf life

Part Numbers	
Transmitter - FOB 46029111	
Receiver 46029040	

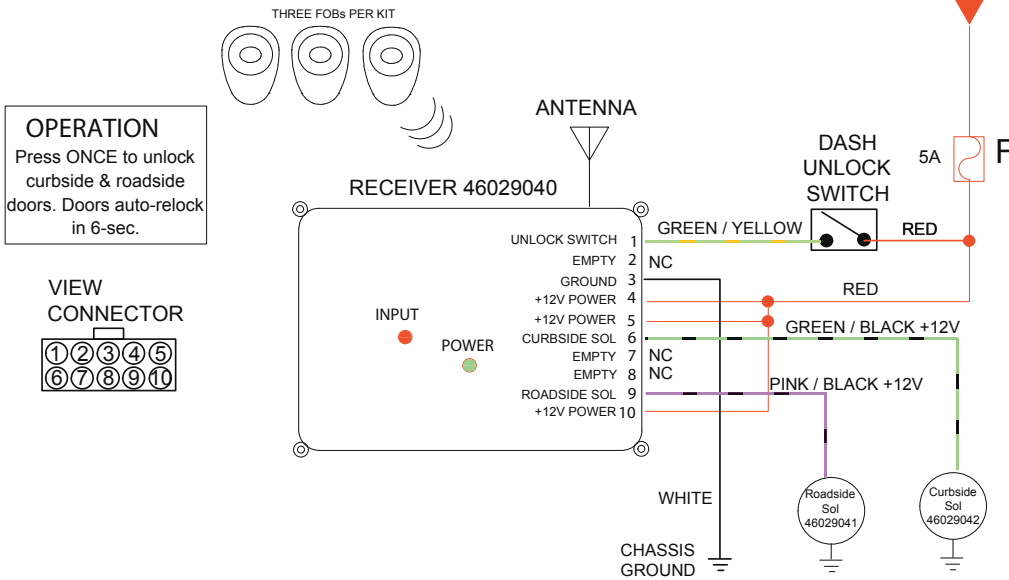

Trouble Shooting Guide

Morgan Olson - 46029040

Symptom 1

No output from one or more outputs on receiver when transmitter buttons are pressed

Possible Cause

- 1.1 No signal from transmitter
- 1.2 One or more of the outputs have failed
- 1.3 Receiver outputs OK, but relays or equipment do not operate
- 1.4 Fuse is blown
- 1.5 Wire harness problem

Corrective Actions

- 1.1.1 Verify that transmitter is sending a signal and that transmitter is coded correctly. See Symptom 3.
- 1.2.1 Open receiver and observe yellow LEDs. The yellow output LED should turn ON as long as relay is ON.
- 1.2.2 Press each transmitter button in sequence. Using a volt meter, check each output. there should be a +12v present anytime the corresponding transmitter button is pressed. If no outputs, call factory for assistance.
- 1.3.1 Check wire and equipment for problem.
- 1.4.1 Check the F2 fuse in fuse block. If it is blown, replace it.
- 1.5.1 Check dash switch input wire connection on P1 green/yellow wire. If no voltage, correct wiring.

Symptom 2

Receiver is Dead. Does not operate, no green power LED.

Possible Cause

- 2.1 Logic ground or power connection to receiver has failed
- 2.2 Chassis ground connection has failed
- 2.3 Receiver and / or microprocessor has failed

Corrective Actions

- 2.1.1 Check logic ground and logic power +12v. Use a voltmeter probe when checking voltage.
- 2.1.2 If either ground or power is not present, locate failure in wire harness
- 2.2.1 Check chassis ground connection. It should be clean and tight, no paint on metal, an external tooth star washer should be present, no rust or dirt in connections.
- 2.2.2 Chassis ground should be located on vehicle frame or directly to battery.
- 2.3.1 Check heart beat LED. If it is not flashing the microprocessor has failed. Call factory for assistance (in either case).
- 2.3.2 Check yellow output LEDs. If they DO NOT flash each time corresponding channel is activated, the receiver has failed.



Trouble Shooting Guide		Morgan Olson - 46029040
Sympton 3 Poor range 0’ to 25’ (pulsating 0’ to 25’)		
Possible Cause	Corrective Actions	
3.1 Antenna damaged or grounded	3.1.1 Check antenna placement. It should not be touching any metal or tinted glass.  3.1.2 It should not be closer than 6’ to any motors or relays / contactors.  3.1.3 If antenna is cut or damaged, call factory for assistance.  <i>Please Note: Antenna can NOT be shortened or altered in any way.</i>	
3.2 Poor ground connection	3.2.1 Remove any paint or residue from metal. Using an external tooth star washer, tighten chassis ground ring terminal securely to vehicle frame.	
3.3 Transmitter battery low	3.3.1 Replace battery if voltage is 2.8 volts or below. All transmitters use: Lithium Coin Style - # CR2032	
3.4 Interference	3.4.1 Electromagnetic interference (EMI) can be generated by motors, welding equipment, relays, RF from other radio frequency devices, etc. which may be in close proximity to the receiver or transmitter.  3.4.2 Move closer to antenna or move vehicle out of range of EMI cause by high levels of RF from devices such as welding equipment, as this is a temporary problem.  3.4.3 If EMI is cause by relays, door motors or lift motors then the receiver must be moved or shielded or the EMI noise diverted to ground. Call factory for details / assistance.	
3.5 Receiver component damaged or defective	3.5.1 Call factory for assistance.	
3.6 Other equipment installed in vehicle causing voltage drop when initially turning on	3.6.1 Remove all other equipment from logic ground and power. Check range. If ok, move other antennas, route wires away from the receiver, move unit away from large motors or run logic power & ground directly from battery.	

Limited Three (3) Year Warranty
Section One Seller will warrant any product originally manufactured or assembled and sold by seller for a period of up to THREE YEARS.
Section Two The following are in lieu of all warranties; expressed; implied; or statutory, including but not limited to, any implied warranty of merchantability of fitness for a particular purpose and of any other warranty obligation on the part of seller. Seller, except as otherwise hereinafter provided, warrants the goods against faulty workmanship or defective materials for a period of up to THREE YEARS. Seller's sole and exclusive liability shall be (at seller's option) to repair; replace; or credit buyer for such goods which are returned by buyer during the applicable warranty period set forth above, provided that (I) seller is promptly notified in writing or by phone upon discovery by buyer that such goods failed to conform and an explanation of any alleged deficiencies, (II) such goods are returned to seller, (III) sellers examination of such goods shall disclose that such alleged deficiencies actually exist and were not caused by accident, misuse, neglect, alteration, improper installation, unauthorized repair or improper testing. If seller elects to repair or replace such goods, seller shall have a reasonable time to make such repairs or replace such goods. Seller's warranties as herein above set forth shall not be enlarged, diminished, or affected by, and no obligation or liability shall arise or grow out of, sellers rendering of technical advice or service. Damage to products caused by the customer or during installation cannot be claimed under this warranty. All devices returned that are not covered under the seller's warranty policy, will be charged a minimum of \$25.00 for evaluation plus additional charges for components and labor to repair the device not to exceed the original selling price. Seller considers the following to be typical examples of customer or installation damage: burned or broken traces on the printed circuit board, burned or damaged components, dirt or water residue on the printed circuit board or inside the case, modifications by the customer, broken cases or housings and dead batteries.
Section Three A return material authorization number (RMA) must be issued by seller before any product is returned for evaluation or repair. Warranty repairs must be completed at authorized repair facilities.
© 2009 TouchTronics, Inc. All Rights Reserved. TouchTronics, the TouchTronics logo, and other TouchTronics marks are owned by TouchTronics and may be registered. TouchTronics assumes no responsibility for any errors that may appear in this manual. Information contained herein is subject to change without notice.  FCC Compliance and Advisory Statement. This hardware device complies with Part 15 of the FCC Rules. Operation is subject to the following two conditions: 1) this device may not cause harmful interference, and 2) this device must accept any interference received, including interference that may cause undesired operation. This equipment has been tested and found to comply with the limits for a Class B digital device, pursuant to Part 15 of the FCC Rules. These limits are designed to provide reasonable protection against harmful interference in a residential installation. This equipment generates, uses, and can radiate radio frequency energy and, if not installed or used in accordance with the instructions, may cause harmful interference to radio communications. However, there is no guarantee that interference will not occur in a particular installation. If this equipment does cause harmful interference to radio or television reception, which can be determined by turning the equipment off and on, the user is encouraged to try to correct the interference by one or more of the following measures: 1) reorient or relocate the receiving antenna; 2) increase the separation between the equipment and the receiver 3) connect the equipment to an outlet on a circuit different from that to which the receiver is connected; 4) consult the dealer or an experienced radio/TV technician for help. Any changes or modifications not expressly approved by the party responsible for compliance could void the user's authority to operate the equipment. Where shielded interface cables have been provided with the product or specified additional components or accessories elsewhere defined to be used with the installation of the product, they must be used in order to ensure compliance with FCC regulations.  Canadian DOC Statement. This digital device does not exceed the Class B limits for radio noise emissions from digital apparatus specified in the interference-causing equipment standard entitled "Digital Apparatus," ICES-003 of the Department of Communications.  This device complies with RSS-210 of Industry Canada. Operation is subject to the following two conditions: 1) this device may not cause interference, and 2) this device must accept any interference, including interference that may cause undesired operation of the device.  © 2009 TouchTronics, Inc. Tous droits réservés. TouchTronics, le logo TouchTronics et les autres marques TouchTronics sont la propriété exclusive de TouchTronics et sont susceptibles d'être des marques déposées. Toutes les autres marques sont la propriété exclusive de leurs détenteurs respectifs. TouchTronics décline toute responsabilité en cas d'erreurs dans ce manuel. Les informations énoncées dans le présent document peuvent faire l'objet de modifications sans avis préalable.  Déclaration FCC. Cet équipement a été testé et déclaré conforme à la section 15 du règlement de la FCC. Son fonctionnement est soumis aux conditions suivantes: 1) l'équipement concerné ne doit pas causer d'interférences dangereuses, et 2) il doit accepter toute interférence reçue, y compris les interférences risquant d'engendrer un fonctionnement indésirable. Cet équipement a été testé et déclaré conforme aux limitations prévues dans le cadre de la catégorie B des appareils numériques défini par la section 15 du règlement de la FCC. Ces limitations sont stipulées aux fins de garantir une protection raisonnable contre les interférences gênantes en installation résidentielle. Cet équipement génère, utilise et diffuse des ondes radio, et s'il n'est pas installé ni utilisé en conformité avec les instructions dont il fait l'objet, peut causer des interférences gênantes avec les communications radio. Cependant, nous ne pouvons vous garantir qu'une interférence ne se produira pas dans une installation particulière. Si cet équipement produit des interférences graves lors de réceptions radio ou télévisées qui peuvent être détectées en allumant et en éteignant l'équipement, vous êtes invités à les supprimer de plusieurs manières: 1) Réorienter ou déplacer l'antenne de réception; 2) Augmenter la distance séparant l'équipement et le récepteur 3) Connecter l'équipement à un circuit différent de celui auquel le récepteur est connecté; 4) Contacter votre revendeur ou un technicien radio/TV qualifié. Toutes modifications ou tous changements effectués sans l'accord exprès de la partie responsable de la conformité aux normes pourraient contraindre l'utilisateur à ne plus utiliser son équipement. Afin d'assurer la conformité avec les règlements FCC, les câbles d'interface blindés fournis avec le produit doivent être utilisés, ainsi que tout autres composants ou accessoires également spécifiés, lors de l'installation du produit.  Déclaration du Ministère des Communications Canadien. Cet appareil numérique est conforme aux limitations concernant l'émission d'interférences radio par des appareils numériques de catégorie B, telles que stipulées dans le cadre de la norme Appareils numériques ICES-003 édictée par le Ministère canadien de l'industrie.  Cet équipement a été déclaré conforme à la norme RSS-210 édictée par le Ministère canadien de l'industrie. Son fonctionnement est soumis aux conditions suivantes: 1) l'équipement concerné ne doit pas causer d'interférences, et 2) il doit accepter toute interférence reçue, y compris les interférences risquant d'engendrer un fonctionnement indésirable.



1801 South Nottawa Road  
Sturgis, MI 49091  
(800) 233-4823

## VEHICLE JACKING POINTS



### Front

Under the Frame just behind the Front Bumper.



### Rear

Under the Frame just behind the Rear Bumper Shocks.

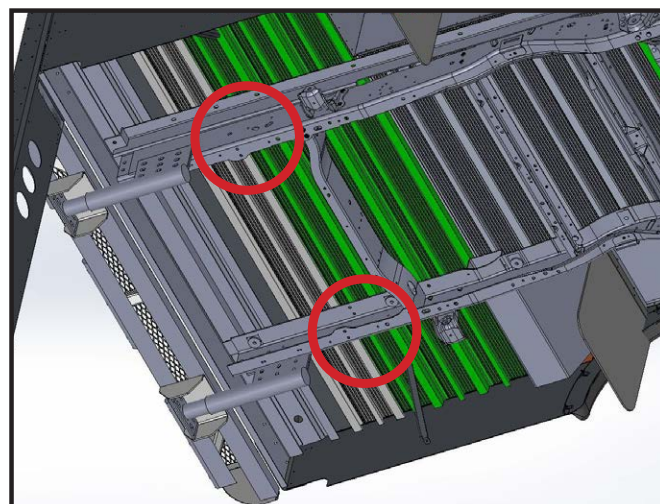

## SCHEDULED MAINTENANCE

2016 calendar year 6.8L-2V/3V engines will change to SAE 5W-20 engine oil from SAE 5W-30 engine due to dynamometer certification requirements for 6.8L-3V engines.

MFG recommendation is to follow OEM maintenance schedules outlined in the owner's manual. Please follow the severe duty cycle as it pertains to engine oil changes at 5000 mile intervals or at 200 hours of operation.



Recommended Maintenance Schedule For Extreme Duty Extensive idling and/or driving at low speeds

Mileage	5K	10K	15K	20K	25K	30K	35K	40K	45K	50K	55K	60K	65K	70K	75K	80K	85K	90K	95K	100K	105K	110K	115K	120K	125K	130K	135K	140K	145K	150K
MEMO: Gas engine; Up to 6.0 quarts of oil	X	X	X	X	X	X	X	X	X	X	X	X	X	X	X	X	X	X	X	X	X	X	X	X	X	X	X	X	X	X
Replace platí- num-tipped spark plugs												X												X						
Inspect complete exhaust system and heat shields			X						X							X											X			
Replace front 4x2 wheel bearings and grease seals, lubricate and adjust bearings																														X
Replace accessory drive belts (if not replaced within last 100,000 miles)																														X
Change Premium Gold engine coolant																					X									X
Replace rear axle lubricant																					X									
Inspect and lubricate all non-sealed steering linkage,ball joints,- suspension joints,half and drive-shafts and u-joints	X	X	X	X	X		X	X	X	X	X		X	X	X	X	X						X			X	X	X	X	
Inspect 4x2 front wheel bearings; replace grease and grease seals, and adjust bearings						X						X						X							X					X
Change rear axle fluid (vehicles equipped with Dana axles)																						X								
Change automatic transmission fluid and filter												X												X						
Inspect brake pads/ shoes/rotors/drums, brake lines and hoses, and parking brake system	X	X	X	X	X		X	X	X	X	X		X	X	X	X	X									X	X	X	X	
Inspect cooling system and hoses			X						X																		X			
Inspect accessory drive belt(s)																					X				X					

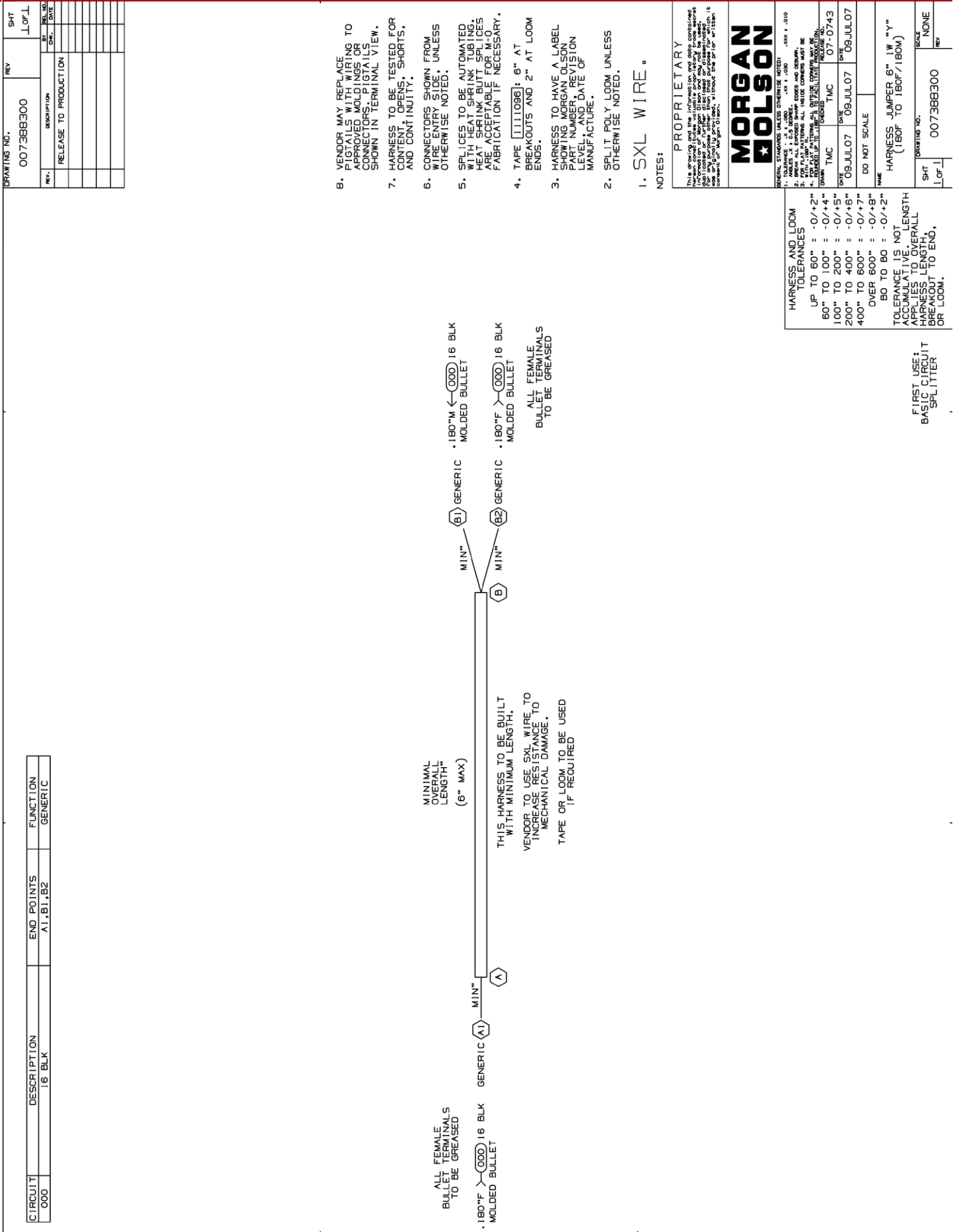



CIRCUIT	DESCRIPTION	END POINTS	FUNCTION
000	16 WH†	A1.B1.B2	GROUND
001	16 BLK	A2.B3.B4	POWER

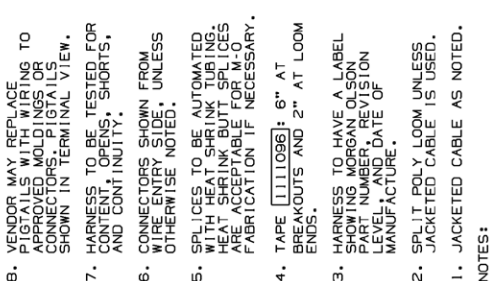

**PROPRIETARY**

This drawing and the information and data contained herein constitutes valuable proprietary trade secret information of Morgan Olson and may not be used, duplicated or further disclosed or disseminated for any purpose other than that purpose for which it was originally provided, without the prior written consent of Morgan Olson.

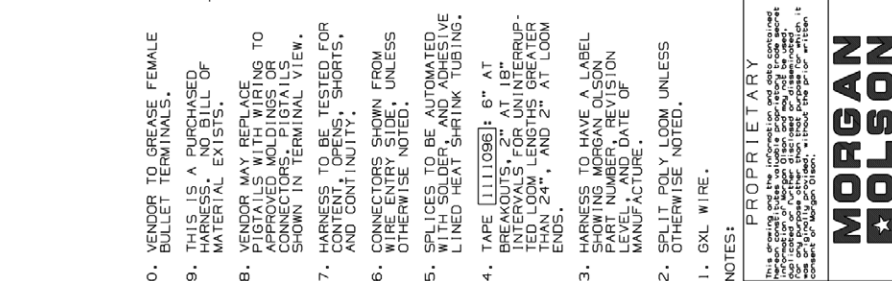

NAME		DO NOT SCALE		HARRISS JUMPER 120" 2W "Y" (180F TO 180F/180M EACH CKT)	
DATE	TIME	DATE	TIME	DATE	TIME
09JUL07	09JUL07	09JUL07	09JUL07	09JUL07	09JUL07
OWNER TMC		CHECKED TMC		RECEIVED TMC	
<p>STANDARD UNLESS OTHERWISE NOTED</p> <p>1. SAMPLES AT 1.0, 0.5, 0.25, 0.125, 0.0625, 0.03125, 0.015625, 0.0078125, 0.00390625, 0.001953125, 0.0009765625, 0.00048828125, 0.000244140625, 0.0001220703125, 0.00006103515625, 0.000030517578125, 0.0000152587890625, 0.00000762939453125, 0.000003814697265625, 0.0000019073486328125, 0.00000095367431640625, 0.000000476837158203125, 0.0000002384185791015625, 0.00000011920928955078125, 0.000000059604644775390625, 0.0000000298023223876953125, 0.00000001490116119384765625, 0.000000007450580596923828125, 0.0000000037252902984619140625, 0.00000000186264514923095703125, 0.000000000931322574615478515625, 0.0000000004656612873077392578125, 0.00000000023283064365386962890625, 0.000000000116415321826934814453125, 0.0000000000582076609134674072265625, 0.00000000002910383045673370361328125, 0.000000000014551915228366851806640625, 0.0000000000072759576141834259033203125, 0.00000000000363797880709171295166015625, 0.000000000001818989403545856475830078125, 0.0000000000009094947017729282379150390625, 0.00000000000045474735088646411895751953125, 0.000000000000227373675443232059478759765625, 0.0000000000001136868377216160297393798828125, 0.00000000000005684341886080801486968994140625, 0.000000000000028421709430404007434844970703125, 0.0000000000000142108547152020037174224853515625, 0.00000000000000710542735760100185871124267578125, 0.000000000000003552713678800500929355621337890625, 0.0000000000000017763568394002504646778106689453125, 0.00000000000000088817841970012523233890533447265625, 0.000000000000000444089209850062616169452667236328125, 0.0000000000000002220446049250313080847263336181640625, 0.00000000000000011102230246251565404236316680908203125, 0.000000000000000055511151231257827021181583340541015625, 0.0000000000000000277555756156289135105907916702705390625, 0.00000000000000001387778780781445675529539583513526953125, 0.000000000000000006938893903907228377647697917567634765625, 0.0000000000000000034694469519536141888238489587838173828125, 0.00000000000000000173472347597680709441192447939190869140625, 0.000000000000000000867361737988403547220596239695954346875, 0.0000000000000000004336808689942017736102981198479771734375, 0.00000000000000000021684043449710088680514905992398858671875, 0.000000000000000000108420217248550443402574529961994293359375, 0.0000000000000000000542101086242752217012872649809971466796875, 0.00000000000000000002710505431213761085064363249049857333984375, 0.000000000000000000013552527156068805425321816245249286699721875, 0.0000000000000000000067762635780344027126609081226246433498609375, 0.000000000000000000003388131789017201356330454061312321674933046875, 0.0000000000000000000016940658945086006781652270306561087474665234375, 0.00000000000000000000084703294725430033908261351532805437373326171875, 0.000000000000000000000423516473627150169541306757664027186866630859375, 0.0000000000000000000002117582368135750847706533788320135934333154296875, 0.00000000000000000000010587911840678754238532668941600679671665771484375, 0.000000000000000000000052939559203393771192663344708003398358328857421875, 0.0000000000000000000000264697796016968855963316723540016991791644287109375, 0.00000000000000000000001323488980084844279816583617700084958958221435546875, 0.000000000000000000000006617444900424221399082918088500424794791107177734375, 0.0000000000000000000000033087224502121106995414590442502124973955535888671875, 0.00000000000000000000000165436122510605534977072952222501124869777679443359375, 0.00000000000000000000000082718061255302767488536476111250562434888888671875, 0.000000000000000000000000413590306276513837442682380556252812194444443359375, 0.0000000000000000000000002067951531382569187213411902781264059722222216796875, 0.00000000000000000000000010339757656912845936067059513906320298611111083984375, 0.000000000000000000000000051698788284564229680335297569531</p>					

[illegible][illegible]

[illegible]

CIRCUIT	GA/COLOR	END POINTS	FUNCTION
000A	12 WHT	A1,D4,SP_LICE 1	GROUND
000	14/16 WHT	B1,C1,C2,D1,D2,E1,E2,E3,SP_LICE 1	GROUND
001	16 BRN	A1,B1,C1,D1,E1,E3	CLEARANCE/1CC LPS
004	16 PNK	A1,E2	BACK-UP SIGNAL
106	16 LBL	A1,C2	WIPER PARK SWITCH B+
107	16 GRN/WHIT	A1,C2	WIPER LOW
108	16 RED/WHIT	A1,C2	WIPER HIGH

DRAWING NO.	REV	BY	CHK.	REC'D NO.	DATE	SHR	TOP 1
090086202	A						
		DESCRIPTION					
		RELEASE FOR PRODUCTION					
A		5" WAS 13"					

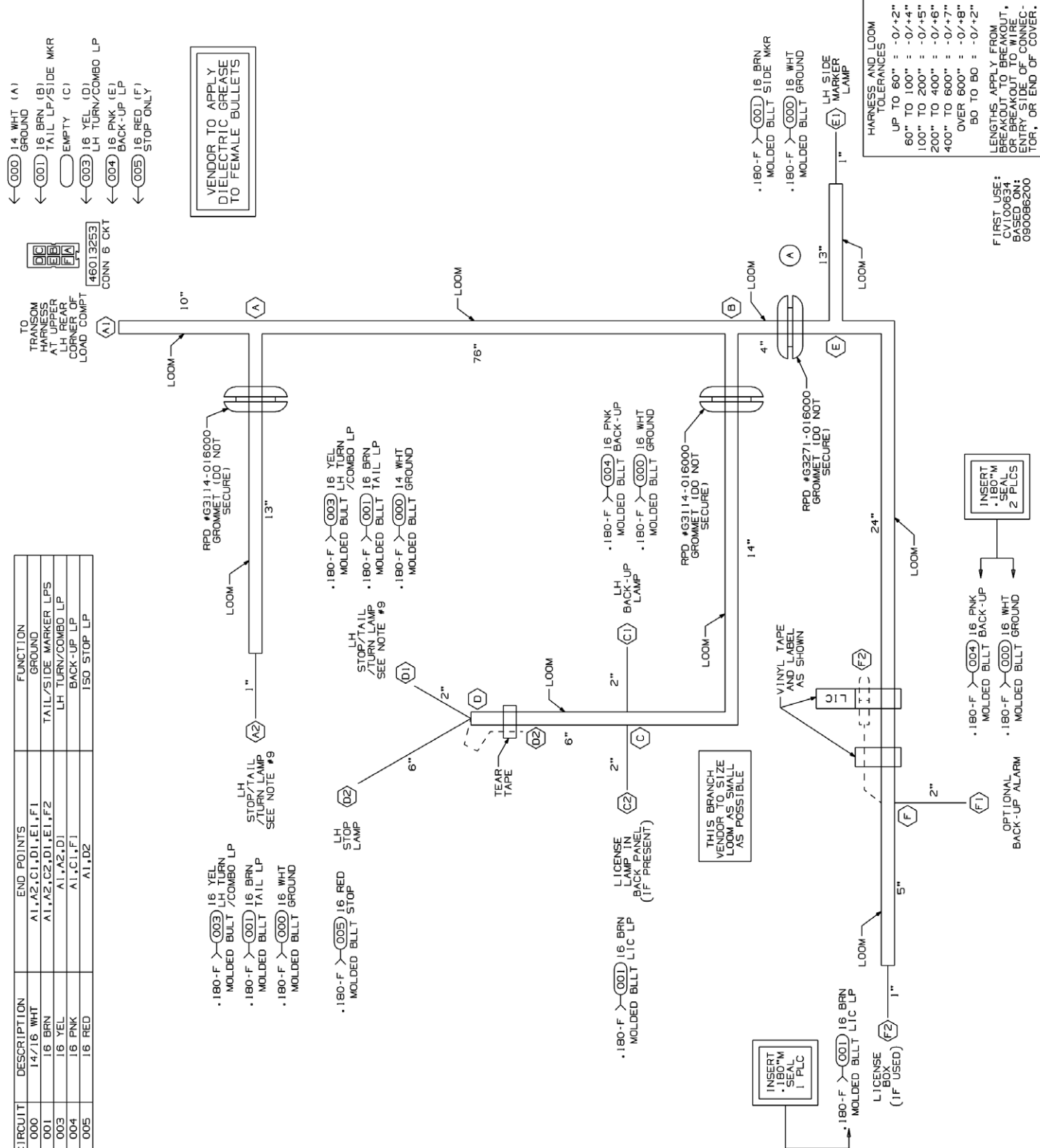

<b>MORGAN POLSON</b>	GENERAL STANDARD MALES (FURNISH WITH)			
	1. TALLNESS IN INCHES 5' 10"      SEX M      DOB 1/23/50 2. WEIGHT IN POUNDS 160 3. HAIR COLOR BROWN 4. EYES PALE BLUE 5. SKIN FAIR 6. BLOOD TYPE O POSITIVE 7. ALLERGIC REACTIONS NONE 8. MEDICATIONS NONE 9. PREVIOUS SURGERIES NONE 10. PREVIOUS INJURIES NONE 11. PREVIOUS MENTAL ILLNESS NONE 12. PREVIOUS DRUG ABUSE NONE 13. PREVIOUS ALCOHOL ABUSE NONE 14. PREVIOUS TATTOOS NONE 15. PREVIOUS SCARS NONE 16. PREVIOUS BURNS NONE 17. PREVIOUS FRACTURES NONE 18. PREVIOUS HEAD INJURY NONE 19. PREVIOUS CONCUSSIONS NONE 20. PREVIOUS SEIZURES NONE 21. PREVIOUS STROKE NONE 22. PREVIOUS HEART DISEASE NONE 23. PREVIOUS LUNG DISEASE NONE 24. PREVIOUS KIDNEY DISEASE NONE 25. PREVIOUS LIVER DISEASE NONE 26. PREVIOUS PANCREAS DISEASE NONE 27. PREVIOUS SPLEEN DISEASE NONE 28. PREVIOUS STOMACH DISEASE NONE 29. PREVIOUS INTESTINE DISEASE NONE 30. PREVIOUS BLADDER DISEASE NONE 31. PREVIOUS PROSTATE DISEASE NONE 32. PREVIOUS PENIS DISEASE NONE 33. PREVIOUS VAGINA DISEASE NONE 34. PREVIOUS UTERUS DISEASE NONE 35. PREVIOUS OVARY DISEASE NONE 36. PREVIOUS BREAST DISEASE NONE 37. PREVIOUS SKIN DISEASE NONE 38. PREVIOUS EYE DISEASE NONE 39. PREVIOUS EAR DISEASE NONE 40. PREVIOUS NOSE DISEASE NONE 41. PREVIOUS THROAT DISEASE NONE 42. PREVIOUS LARYNX DISEASE NONE 43. PREVIOUS TRACHEA DISEASE NONE 44. PREVIOUS ESOPHAGUS DISEASE NONE 45. PREVIOUS STOMACH DISEASE NONE 46. PREVIOUS SMALL INTESTINE DISEASE NONE 47. PREVIOUS LARGE INTESTINE DISEASE NONE 48. PREVIOUS RECTUM DISEASE NONE 49. PREVIOUS ANUS DISEASE NONE 50. PREVIOUS PERINEUM DISEASE NONE 51. PREVIOUS SCROTUM DISEASE NONE			

DATE	17OCT08	DATE	-	DATE	17OCT08
DNF	-	DNF	-	DNF	28704
DO NOT SCALE					
NAME					
HARN R WRG LH BK PNL BBU EAST 2009 M-100					
CHARTING NO.		0900086202		SCALE	
SHT		NONE		REV	
1 OF 1		A		A	



DRAWING NO.		REV	SHT
090086203		A	1 of 1
REV.	DESCRIPTION	BY	DATE
	RELEASE FOR PRODUCTION	CHK.	3/7/14
		MIS	12/20/12
A	9" WAS 17"		

CIRCUIT	DESCRIPTION	END POINTS	FUNCTION
000	14/16 WHT	A1,A2,B1,C1,C2,D1	GROUND
001	16 BRN	A1,A2,B1,D1	TAIL/SIDE MARKER LPS
002	16 GRN	A1,A2,D1	RH TURN/COMBO LP
004	16 PNK	A1,C1	BACK-UP LP
005	16 RED	A1,D2	ISO STOP LP
080	16 BLU/WHIT	A1,C2	3-WAY SWITCH
081	16 BLU/YEL	A1,C2	3-WAY SWITCH

- ←(000) 14 WHT (A) GROUND
- ←(001) 16 BRN (B) TAIL LP/SIDE MKR
- ←(002) 16 GRN (C) RH TURN/COMBO LP
- ←( ) EMPTY (D)
- ←(004) 16 PNK (E) BACK-UP LP
- ←(005) 16 RED (F) STOP ONLY
- ←(080) 16 BLU/WHIT (G) 3-WAY SW
- ←(081) 16 BLU/YEL (H) 3-WAY SW

VENDOR TO APPLY DIELECTRIC GREASE TO FEMALE BULLETS

- 180-F >(002) 16 GRN MOLDED BULT /COMBO LP
- 180-F >(001) 16 BRN MOLDED BLTT TAIL LP
- 180-F >(000) 16 WHT MOLDED BLTT GROUND

- 180-F >(002) 16 GRN MOLDED BULT /COMBO LP
- 180-F >(001) 16 BRN MOLDED BLTT TAIL LP
- 180-F >(000) 16 WHT MOLDED BLTT GROUND

- 180-F >(004) 16 PNK MOLDED BLTT BACK-UP
- 180-F >(000) 16 WHT MOLDED BLTT GROUND

- 180-F >(000) 16 BLU/WHIT MOLDED BLTT GROUND
- 180-F >(000) 16 BLU/YEL MOLDED BLTT GROUND

- 180-F >(000) 16 BLU/WHIT MOLDED BLTT GROUND
- 180-F >(000) 16 BLU/YEL MOLDED BLTT GROUND

- 180-F >(000) 16 BLU/WHIT MOLDED BLTT GROUND
- 180-F >(000) 16 BLU/YEL MOLDED BLTT GROUND

- 180-F >(000) 16 BLU/WHIT MOLDED BLTT GROUND
- 180-F >(000) 16 BLU/YEL MOLDED BLTT GROUND

- 180-F >(000) 16 BLU/WHIT MOLDED BLTT GROUND
- 180-F >(000) 16 BLU/YEL MOLDED BLTT GROUND

- 180-F >(000) 16 BLU/WHIT MOLDED BLTT GROUND
- 180-F >(000) 16 BLU/YEL MOLDED BLTT GROUND

- 9. WHEN ISOLATED STOP CIRCUIT 005 IS USED, CIRCUIT 002 CAN REMAIN AS COMBINATION OR CAN BECOME TURN ONLY BY UNPLUGGING THE BRACKET FEED INTO TURN SIGNAL SWITCH.
- 8. VENDOR MAY REPLACE PIGTAILS WITH WIRING TO APPROVED CONNECTORS. PIGTAILS SHOWN IN TERMINAL VIEW.
- 7. HARNESS TO BE TESTED FOR CONDUCTORS, SHORTS, AND CONTINUITY.
- 6. CONNECTORS SHOWN FROM REAR VIEW, UNLESS OTHERWISE NOTED.
- 5. SPLICES TO BE AUTOMATED WITH SOLDER, AND ADHESIVE LINED HEAT SHRINK TUBING.
- 4. TAPE [1111096]: 6" AT BREAKOUTS, 2" AT 18" INTERVALS, FOR UNINTERRUPTED LOOM LENGTHS GREATER THAN 24", AND 2" AT LOOM ENDS.
- 3. HARNESS TO HAVE A LABEL SHOWING MORGAN OLSON PART NUMBER, REVISION LEVEL, AND DATE OF MANUFACTURE.
- 2. SPLIT POLY LOOM UNLESS OTHERWISE NOTED.
- 1. GXL WIRE.

NOTES:

PROPRIETARY  
This drawing and the information and data contained herein are the property of Morgan Olson and shall be kept confidential. No part of this drawing may be reproduced or transmitted in any form or by any means, electronic, mechanical, photocopying, recording, or by any information storage and retrieval system, without the prior written consent of Morgan Olson.



GENERAL STANDARDS UNLESS OTHERWISE NOTED:
1. MATERIALS: 1. GXL WIRE, 2. SOLDER, 3. TAPE, 4. PIGTAILS, 5. CONNECTORS, 6. HARNESS, 7. WIRING, 8. PIGTAILS, 9. CONNECTORS, 10. HARNESS, 11. WIRING, 12. PIGTAILS, 13. CONNECTORS, 14. HARNESS, 15. WIRING, 16. PIGTAILS, 17. CONNECTORS, 18. HARNESS, 19. WIRING, 20. PIGTAILS, 21. CONNECTORS, 22. HARNESS, 23. WIRING, 24. PIGTAILS, 25. CONNECTORS, 26. HARNESS, 27. WIRING, 28. PIGTAILS, 29. CONNECTORS, 30. HARNESS, 31. WIRING, 32. PIGTAILS, 33. CONNECTORS, 34. HARNESS, 35. WIRING, 36. PIGTAILS, 37. CONNECTORS, 38. HARNESS, 39. WIRING, 40. PIGTAILS, 41. CONNECTORS, 42. HARNESS, 43. WIRING, 44. PIGTAILS, 45. CONNECTORS, 46. HARNESS, 47. WIRING, 48. PIGTAILS, 49. CONNECTORS, 50. HARNESS, 51. WIRING, 52. PIGTAILS, 53. CONNECTORS, 54. HARNESS, 55. WIRING, 56. PIGTAILS, 57. CONNECTORS, 58. HARNESS, 59. WIRING, 60. PIGTAILS, 61. CONNECTORS, 62. HARNESS, 63. WIRING, 64. PIGTAILS, 65. CONNECTORS, 66. HARNESS, 67. WIRING, 68. PIGTAILS, 69. CONNECTORS, 70. HARNESS, 71. WIRING, 72. PIGTAILS, 73. CONNECTORS, 74. HARNESS, 75. WIRING, 76. PIGTAILS, 77. CONNECTORS, 78. HARNESS, 79. WIRING, 80. PIGTAILS, 81. CONNECTORS, 82. HARNESS, 83. WIRING, 84. PIGTAILS, 85. CONNECTORS, 86. HARNESS, 87. WIRING, 88. PIGTAILS, 89. CONNECTORS, 90. HARNESS, 91. WIRING, 92. PIGTAILS, 93. CONNECTORS, 94. HARNESS, 95. WIRING, 96. PIGTAILS, 97. CONNECTORS, 98. HARNESS, 99. WIRING, 100. PIGTAILS, 101. CONNECTORS, 102. HARNESS, 103. WIRING, 104. PIGTAILS, 105. CONNECTORS, 106. HARNESS, 107. WIRING, 108. PIGTAILS, 109. CONNECTORS, 110. HARNESS, 111. WIRING, 112. PIGTAILS, 113. CONNECTORS, 114. HARNESS, 115. WIRING, 116. PIGTAILS, 117. CONNECTORS, 118. HARNESS, 119. WIRING, 120. PIGTAILS, 121. CONNECTORS, 122. HARNESS, 123. WIRING, 124. PIGTAILS, 125. CONNECTORS, 126. HARNESS, 127. WIRING, 128. PIGTAILS, 129. CONNECTORS, 130. HARNESS, 131. WIRING, 132. PIGTAILS, 133. CONNECTORS, 134. HARNESS, 135. WIRING, 136. PIGTAILS, 137. CONNECTORS, 138. HARNESS, 139. WIRING, 140. PIGTAILS, 141. CONNECTORS, 142. HARNESS, 143. WIRING, 144. PIGTAILS, 145. CONNECTORS, 146. HARNESS, 147. WIRING, 148. PIGTAILS, 149. CONNECTORS, 150. HARNESS, 151. WIRING, 152. PIGTAILS, 153. CONNECTORS, 154. HARNESS, 155. WIRING, 156. PIGTAILS, 157. CONNECTORS, 158. HARNESS, 159. WIRING, 160. PIGTAILS, 161. CONNECTORS, 162. HARNESS, 163. WIRING, 164. PIGTAILS, 165. CONNECTORS, 166. HARNESS, 167. WIRING, 168. PIGTAILS, 169. CONNECTORS, 170. HARNESS, 171. WIRING, 172. PIGTAILS, 173. CONNECTORS, 174. HARNESS, 175. WIRING, 176. PIGTAILS, 177. CONNECTORS, 178. HARNESS, 179. WIRING, 180. PIGTAILS, 181. CONNECTORS, 182. HARNESS, 183. WIRING, 184. PIGTAILS, 185. CONNECTORS, 186. HARNESS, 187. WIRING, 188. PIGTAILS, 189. CONNECTORS, 190. HARNESS, 191. WIRING, 192. PIGTAILS, 193. CONNECTORS, 194. HARNESS, 195. WIRING, 196. PIGTAILS, 197. CONNECTORS, 198. HARNESS, 199. WIRING, 200. PIGTAILS, 201. CONNECTORS, 202. HARNESS, 203. WIRING, 204. PIGTAILS, 205. CONNECTORS, 206. HARNESS, 207. WIRING, 208. PIGTAILS, 209. CONNECTORS, 210. HARNESS, 211. WIRING, 212. PIGTAILS, 213. CONNECTORS, 214. HARNESS, 215. WIRING, 216. PIGTAILS, 217. CONNECTORS, 218. HARNESS, 219. WIRING, 220. PIGTAILS, 221. CONNECTORS, 222. HARNESS, 223. WIRING, 224. PIGTAILS, 225. CONNECTORS, 226. HARNESS, 227. WIRING, 228. PIGTAILS, 229. CONNECTORS, 230. HARNESS, 231. WIRING, 232. PIGTAILS, 233. CONNECTORS, 234. HARNESS, 235. WIRING, 236. PIGTAILS, 237. CONNECTORS, 238. HARNESS, 239. WIRING, 240. PIGTAILS, 241. CONNECTORS, 242. HARNESS, 243. WIRING, 244. PIGTAILS, 245. CONNECTORS, 246. HARNESS, 247. WIRING, 248. PIGTAILS, 249. CONNECTORS, 250. HARNESS, 251. WIRING, 252. PIGTAILS, 253. CONNECTORS, 254. HARNESS, 255. WIRING, 256. PIGTAILS, 257. CONNECTORS, 258. HARNESS, 259. WIRING, 260. PIGTAILS, 261. CONNECTORS, 262. HARNESS, 263. WIRING, 264. PIGTAILS, 265. CONNECTORS, 266. HARNESS, 267. WIRING, 268. PIGTAILS, 269. CONNECTORS, 270. HARNESS, 271. WIRING, 272. PIGTAILS, 273. CONNECTORS, 274. HARNESS, 275. WIRING, 276. PIGTAILS, 277. CONNECTORS, 278. HARNESS, 279. WIRING, 280. PIGTAILS, 281. CONNECTORS, 282. HARNESS, 283. WIRING, 284. PIGTAILS, 285. CONNECTORS, 286. HARNESS, 287. WIRING, 288. PIGTAILS, 289. CONNECTORS, 290. HARNESS, 291. WIRING, 292. PIGTAILS, 293. CONNECTORS, 294. HARNESS, 295. WIRING, 296. PIGTAILS, 297. CONNECTORS, 298. HARNESS, 299. WIRING, 300. PIGTAILS, 301. CONNECTORS, 302. HARNESS, 303. WIRING, 304. PIGTAILS, 305. CONNECTORS, 306. HARNESS, 307. WIRING, 308. PIGTAILS, 309. CONNECTORS, 310. HARNESS, 311. WIRING, 312. PIGTAILS, 313. CONNECTORS, 314. HARNESS, 315. WIRING, 316. PIGTAILS, 317. CONNECTORS, 318. HARNESS, 319. WIRING, 320. PIGTAILS, 321. CONNECTORS, 322. HARNESS, 323. WIRING, 324. PIGTAILS, 325. CONNECTORS, 326. HARNESS, 327. WIRING, 328. PIGTAILS, 329. CONNECTORS, 330. HARNESS, 331. WIRING, 332. PIGTAILS, 333. CONNECTORS, 334. HARNESS, 335. WIRING, 336. PIGTAILS, 337. CONNECTORS, 338. HARNESS, 339. WIRING, 340. PIGTAILS, 341. CONNECTORS, 342. HARNESS, 343. WIRING, 344. PIGTAILS, 345. CONNECTORS, 346. HARNESS, 347. WIRING, 348. PIGTAILS, 349. CONNECTORS, 350. HARNESS, 351. WIRING, 352. PIGTAILS, 353. CONNECTORS, 354. HARNESS, 355. WIRING, 356. PIGTAILS, 357. CONNECTORS, 358. HARNESS, 359. WIRING, 360. PIGTAILS, 361. CONNECTORS, 362. HARNESS, 363. WIRING, 364. PIGTAILS, 365. CONNECTORS, 366. HARNESS, 367. WIRING, 368. PIGTAILS, 369. CONNECTORS, 370. HARNESS, 371. WIRING, 372. PIGTAILS, 373. CONNECTORS, 374. HARNESS, 375. WIRING, 376. PIGTAILS, 377. CONNECTORS, 378. HARNESS, 379. WIRING, 380. PIGTAILS, 381. CONNECTORS, 382. HARNESS, 383. WIRING, 384. PIGTAILS, 385. CONNECTORS, 386. HARNESS, 387. WIRING, 388. PIGTAILS, 389. CONNECTORS, 390. HARNESS, 391. WIRING, 392. PIGTAILS, 393. CONNECTORS, 394. HARNESS, 395. WIRING, 396. PIGTAILS, 397. CONNECTORS, 398. HARNESS, 399. WIRING, 400. PIGTAILS, 401. CONNECTORS, 402. HARNESS, 403. WIRING, 404. PIGTAILS, 405. CONNECTORS, 406. HARNESS, 407. WIRING, 408. PIGTAILS, 409. CONNECTORS, 410. HARNESS, 411. WIRING, 412. PIGTAILS, 413. CONNECTORS, 414. HARNESS, 415. WIRING, 416. PIGTAILS, 417. CONNECTORS, 418. HARNESS, 419. WIRING, 420. PIGTAILS, 421. CONNECTORS, 422. HARNESS, 423. WIRING, 424. PIGTAILS, 425. CONNECTORS, 426. HARNESS, 427. WIRING, 428. PIGTAILS, 429. CONNECTORS, 430. HARNESS, 431. WIRING, 432. PIGTAILS, 433. CONNECTORS, 434. HARNESS, 435. WIRING, 436. PIGTAILS, 437. CONNECTORS, 438. HARNESS, 439. WIRING, 440. PIGTAILS, 441. CONNECTORS, 442. HARNESS, 443. WIRING, 444. PIGTAILS, 445. CONNECTORS, 446. HARNESS, 447. WIRING, 448. PIGTAILS, 449. CONNECTORS, 450. HARNESS, 451. WIRING, 452. PIGTAILS, 453. CONNECTORS, 454. HARNESS, 455. WIRING, 456. PIGTAILS, 457. CONNECTORS, 458. HARNESS, 459. WIRING, 460. PIGTAILS, 461. CONNECTORS, 462. HARNESS, 463. WIRING, 464. PIGTAILS, 465. CONNECTORS, 466. HARNESS, 467. WIRING, 468. PIGTAILS, 469. CONNECTORS, 470. HARNESS, 471. WIRING, 472. PIGTAILS, 473. CONNECTORS, 474. HARNESS, 475. WIRING, 476. PIGTAILS, 477. CONNECTORS, 478. HARNESS, 479. WIRING, 480. PIGTAILS, 481. CONNECTORS, 482. HARNESS, 483. WIRING, 484. PIGTAILS, 485. CONNECTORS, 486. HARNESS, 487. WIRING, 488. PIGTAILS, 489. CONNECTORS, 490. HARNESS, 491. WIRING, 492. PIGTAILS, 493. CONNECTORS, 494. HARNESS, 495. WIRING, 496. PIGTAILS, 497. CONNECTORS, 498. HARNESS, 499. WIRING, 500. PIGTAILS, 501. CONNECTORS, 502. HARNESS, 503. WIRING, 504. PIGTAILS, 505. CONNECTORS, 506. HARNESS, 507. WIRING, 508. PIGTAILS, 509. CONNECTORS, 510. HARNESS, 511. WIRING, 512. PIGTAILS, 513. CONNECTORS, 514. HARNESS, 515. WIRING, 516. PIGTAILS, 517. CONNECTORS, 518. HARNESS, 519. WIRING, 520. PIGTAILS, 521. CONNECTORS, 522. HARNESS, 523. WIRING, 524. PIGTAILS, 525. CONNECTORS, 526. HARNESS, 527. WIRING, 528. PIGTAILS, 529. CONNECTORS, 530. HARNESS, 531. WIRING, 532. PIGTAILS, 533. CONNECTORS, 534. HARNESS, 535. WIRING, 536. PIGTAILS, 537. CONNECTORS, 538. HARNESS, 539. WIRING, 540. PIGTAILS, 541. CONNECTORS, 542. HARNESS, 543. WIRING, 544. PIGTAILS, 545. CONNECTORS, 546. HARNESS, 547. WIRING, 548. PIGTAILS, 549. CONNECTORS, 550. HARNESS, 551. WIRING, 552. PIGTAILS, 553. CONNECTORS, 554. HARNESS, 555. WIRING, 556. PIGTAILS, 557. CONNECTORS, 558. HARNESS, 559. WIRING, 560. PIGTAILS, 561. CONNECTORS, 562. HARNESS, 563. WIRING, 564. PIGTAILS, 565. CONNECTORS, 566. HARNESS, 567. WIRING, 568. PIGTAILS, 569. CONNECTORS, 570. HARNESS, 571. WIRING, 572. PIGTAILS, 573. CONNECTORS, 574. HARNESS, 575. WIRING, 576. PIGTAILS, 577. CONNECTORS, 578. HARNESS, 579. WIRING, 580. PIGTAILS, 581. CONNECTORS, 582. HARNESS, 583. WIRING, 584. PIGTAILS, 585. CONNECTORS, 586. HARNESS, 587. WIRING, 588. PIGTAILS, 589. CONNECTORS, 590. HARNESS, 591. WIRING, 592. PIGTAILS, 593. CONNECTORS, 594. HARNESS, 595. WIRING, 596. PIGTAILS, 597. CONNECTORS, 598. HARNESS, 599. WIRING, 600. PIGTAILS, 601. CONNECTORS, 602. HARNESS, 603. WIRING, 604. PIGTAILS, 605. CONNECTORS, 606. HARNESS, 607. WIRING, 608. PIGTAILS, 609. CONNECTORS, 610. HARNESS, 611. WIRING, 612. PIGTAILS, 613. CONNECTORS, 614. HARNESS, 615. WIRING, 616. PIGTAILS, 617. CONNECTORS, 618. HARNESS, 619. WIRING, 620. PIGTAILS, 621. CONNECTORS, 622. HARNESS, 623. WIRING, 624. PIGTAILS, 625. CONNECTORS, 626. HARNESS, 627. WIRING, 628. PIGTAILS, 629. CONNECTORS, 630. HARNESS, 631. WIRING, 632. PIGTAILS, 633. CONNECTORS, 634. HARNESS, 635. WIRING, 636. PIGTAILS, 637. CONNECTORS, 638. HARNESS, 639. WIRING, 640. PIGTAILS, 641. CONNECTORS, 642. HARNESS, 643. WIRING, 644. PIGTAILS, 645. CONNECTORS, 646. HARNESS, 647. WIRING, 648. PIGTAILS, 649. CONNECTORS, 650. HARNESS, 651. WIRING, 652. PIGTAILS, 653. CONNECTORS, 654. HARNESS, 655. WIRING, 656. PIGTAILS, 657. CONNECTORS, 658. HARNESS, 659. WIRING, 660. PIGTAILS, 661. CONNECTORS, 662. HARNESS, 663. WIRING, 664. PIGTAILS, 665. CONNECTORS, 666. HARNESS, 667. WIRING, 668. PIGTAILS, 669. CONNECTORS, 670. HARNESS, 671. WIRING, 672. PIGTAILS, 673. CONNECTORS, 674. HARNESS, 675. WIRING, 676. PIGTAILS, 677. CONNECTORS, 678. HARNESS, 679. WIRING, 680. PIGTAILS, 681. CONNECTORS, 682. HARNESS, 683. WIRING, 684. PIGTAILS, 685. CONNECTORS, 686. HARNESS, 687. WIRING, 688. PIGTAILS, 689. CONNECTORS, 690. HARNESS, 691. WIRING, 692. PIGTAILS, 693. CONNECTORS, 694. HARNESS, 695. WIRING, 696. PIGTAILS, 697. CONNECTORS, 698. HARNESS, 699. WIRING, 700. PIGTAILS, 701. CONNECTORS, 702. HARNESS, 703. WIRING, 704. PIGTAILS, 705. CONNECTORS, 706. HARNESS, 707. WIRING, 708. PIGTAILS, 709. CONNECTORS, 710. HARNESS, 711. WIRING, 712. PIGTAILS, 713. CONNECTORS, 714. HARNESS, 715. WIRING, 716. PIGTAILS, 717. CONNECTORS, 718. HARNESS, 719. WIRING, 720. PIGTAILS, 721. CONNECTORS, 722. HARNESS, 723. WIRING, 724. PIGTAILS, 725. CONNECTORS, 726. HARNESS, 727. WIRING, 728. PIGTAILS, 729. CONNECTORS, 730. HARNESS, 731. WIRING, 732. PIGTAILS, 733. CONNECTORS, 734. HARNESS, 735. WIRING, 736. PIGTAILS, 737. CONNECTORS, 738. HARNESS, 739. WIRING, 740. PIGTAILS, 741. CONNECTORS, 742. HARNESS, 743. WIRING, 744. PIGTAILS, 745. CONNECTORS, 746. HARNESS, 747. WIRING, 748. PIGTAILS, 749. CONNECTORS, 750. HARNESS, 751. WIRING, 752. PIGTAILS, 753. CONNECTORS, 754. HARNESS, 755. WIRING, 756. PIGTAILS, 757. CONNECTORS, 758. HARNESS, 759. WIRING, 760. PIGTAILS, 761. CONNECTORS, 762. HARNESS, 763. WIRING, 764. PIGTAILS, 765. CONNECTORS, 766. HARNESS, 767. WIRING, 768. PIGTAILS, 769. CONNECTORS, 770. HARNESS, 771. WIRING, 772. PIGTAILS, 773. CONNECTORS, 774. HARNESS, 775. WIRING, 776. PIGTAILS, 777. CONNECTORS, 778. HARNESS, 779. WIRING, 780. PIGTAILS, 781. CONNECTORS, 782. HARNESS, 783. WIRING, 784. PIGTAILS, 785. CONNECTORS, 786. HARNESS, 787. WIRING, 788. PIGTAILS, 789. CONNECTORS, 790. HARNESS, 791. WIRING, 792. PIGTAILS, 793. CONNECTORS, 794. HARNESS, 795. WIRING, 796. PIGTAILS, 797. CONNECTORS, 798. HARNESS, 799. WIRING, 800. PIGTAILS, 801. CONNECTORS, 802. HARNESS, 803. WIRING, 804. PIGTAILS, 805. CONNECTORS, 806. HARNESS, 807. WIRING, 808. PIGTAILS, 809. CONNECTORS, 810. HARNESS, 811. WIRING, 812. PIGTAILS, 813. CONNECTORS, 814. HARNESS, 815. WIRING, 816. PIGTAILS, 817. CONNECTORS, 818. HARNESS, 819. WIRING, 820. PIGTAILS, 821. CONNECTORS, 822. HARNESS, 823. WIRING, 824. PIGTAILS, 825. CONNECTORS, 826. HARNESS, 827. WIRING, 828. PIGTAILS, 829. CONNECTORS, 830. HARNESS, 831. WIRING, 832. PIGTAILS, 833. CONNECTORS, 834. HARNESS, 835. WIRING, 836. PIGTAILS, 837. CONNECTORS, 838. HARNESS, 839. WIRING, 840. PIGTAILS, 841. CONNECTORS, 842. HARNESS, 843. WIRING, 844. PIGTAILS, 845. CONNECTORS, 846. HARNESS, 847. WIRING, 848. PIGTAILS, 849. CONNECTORS, 850. HARNESS, 851. WIRING, 852. PIGTAILS, 853. CONNECTORS, 854. HARNESS, 855. WIRING, 856. PIGTAILS, 857. CONNECTORS, 858. HARNESS, 859. WIRING, 860. PIGTAILS, 861. CONNECTORS, 862. HARNESS, 863. WIRING, 864. PIGTAILS, 865. CONNECTORS, 866. HARNESS, 867. WIRING, 868. PIGTAILS, 869. CONNECTORS, 870. HARNESS, 871. WIRING, 872. PIGTAILS, 873. CONNECTORS, 874. HARNESS, 875. WIRING, 876. PIGTAILS, 877. CONNECTORS, 878. HARNESS, 879. WIRING, 880. PIGTAILS, 881. CONNECTORS, 882. HARNESS, 883. WIRING, 884. PIGTAILS, 885. CONNECTORS, 886. HARNESS, 887. WIRING, 888. PIGTAILS, 889. CONNECTORS, 890. HARNESS, 891. WIRING, 892. PIGTAILS, 893. CONNECTORS, 894. HARNESS, 895. WIRING, 896. PIGTAILS, 897. CONNECTORS, 898. HARNESS, 899. WIRING, 900. PIGTAILS, 901. CONNECTORS, 902. HARNESS, 903. WIRING, 904. PIGTAILS, 905. CONNECTORS, 906. HARNESS, 907. WIRING, 908. PIGTAILS, 909. CONNECTORS, 910. HARNESS, 911. WIRING, 912. PIGTAILS, 913. CONNECTORS, 914. HARNESS, 915. WIRING, 916. PIGTAILS, 917. CONNECTORS, 918. HARNESS, 919. WIRING, 920. PIGTAILS, 921. CONNECTORS, 922. HARNESS, 923. WIRING, 924. PIGTAILS, 925. CONNECTORS, 926. HARNESS, 927. WIRING, 928. PIGTAILS, 929. CONNECTORS, 930. HARNESS, 931. WIRING, 932. PIGTAILS, 933. CONNECTORS, 934. HARNESS, 935. WIRING, 936. PIGTAILS, 937. CONNECTORS, 938. HARNESS, 939. WIRING, 940. PIGTAILS, 941. CONNECTORS, 942. HARNESS, 943. WIRING, 944. PIGTAILS, 945. CONNECTORS, 946. HARNESS, 947. WIRING, 948. PIGTAILS, 949. CONNECTORS, 950. HARNESS, 951. WIRING, 952. PIGTAILS, 953. CONNECTORS, 954. HARNESS, 955. WIRING, 956. PIGTAILS, 957. CONNECTORS, 958. HARNESS, 959. WIRING, 960. PIGTAILS, 961. CONNECTORS, 962. HARNESS, 963. WIRING, 964. PIGTAILS, 965. CONNECTORS, 966. HARNESS, 967. WIRING, 968. PIGTAILS, 969. CONNECTORS, 970. HARNESS, 971. WIRING, 972. PIGTAILS, 973. CONNECTORS, 974. HARNESS, 975. WIRING, 976. PIGTAILS, 977. CONNECTORS, 978. HARNESS, 979. WIRING, 980. PIGTAILS, 981. CONNECTORS, 982. HARNESS, 983. WIRING, 984. PIGTAILS, 985. CONNECTORS, 986. HARNESS, 987. WIRING, 988. PIGTAILS, 989. CONNECTORS, 990. HARNESS, 991. WIRING, 992. PIGTAILS, 993. CONNECTORS, 994. HARNESS, 995. WIRING, 996. PIGTAILS, 997. CONNECTORS, 998. HARNESS, 999. WIRING, 1000. PIGTAILS, 1001. CONNECTORS, 1002. HARNESS, 1003. WIRING, 1004. PIGTAILS, 1005. CONNECTORS, 1006. HARNESS, 1007. WIRING, 1008. PIGTAILS, 1009. CONNECTORS, 1010. HARNESS, 1011. WIRING, 1012. PIGTAILS, 1013. CONNECTORS, 1014. HARNESS, 1015. WIRING, 1016. PIGTAILS, 1017. CONNECTORS, 1018. HARNESS, 1019. WIRING, 1020. PIGTAILS, 1021. CONNECTORS, 1022. HARNESS, 1023. WIRING, 1024. PIGTAILS, 1025. CONNECTORS, 1026. HARNESS, 1027. WIRING, 1028. PIGTAILS, 1029. CONNECTORS, 1030. HARNESS, 1031. WIRING, 1032. PIGTAILS, 1033. CONNECTORS, 1034. HARNESS, 1035. WIRING, 1036. PIGTAILS, 1037. CONNECTORS, 1038. HARNESS, 1039. WIRING, 1040. PIGTAILS, 1041. CONNECTORS, 1042. HARNESS, 1043. WIRING, 1044. PIGTAILS, 1045. CONNECTORS, 1046. HARNESS, 1047. WIRING, 1048. PIGTAILS, 1049. CONNECTORS, 1050. HARNESS, 1051. WIRING, 1052. PIGTAILS, 1053. CONNECTORS, 1054. HARNESS, 1055. WIRING, 1056. PIGTAILS, 1057. CONNECTORS, 1058. HARNESS, 1059. WIRING, 1060. PIGTAILS, 1061. CONNECTORS, 1062. HARNESS, 1063. WIRING, 1064. PIGTAILS, 1065. CONNECTORS, 1066. HARNESS, 1067. WIRING, 1068. PIGTAILS, 1069. CONNECTORS, 1070. HARNESS, 1071. WIRING, 1072. PIGTAILS, 1073. CONNECTORS, 1074. HARNESS, 1075. WIRING, 1076. PIGTAILS, 1077. CONNECTORS, 1078. HARNESS, 1079. WIRING, 1080. PIGTAILS, 1081. CONNECTORS, 1082. HARNESS, 1083. WIRING, 1084. PIGTAILS, 1085. CONNECTORS, 1086. HARNESS, 1087. WIRING, 1088. PIGTAILS, 1089. CONNECTORS, 1090. HARNESS, 1091. WIRING, 1092. PIGTAILS, 1093. CONNECTORS, 1094. HARNESS, 1095. WIRING, 1096. PIGTAILS, 1097. CONNECTORS, 1098. HARNESS, 1099. WIRING, 1100. PIGTAILS, 1101. CONNECTORS, 1102. HARNESS, 1103. WIRING, 1104. PIGTAILS, 1105. CONNECTORS, 1106. HARNESS, 1107. WIRING, 1108. PIGTAILS, 1109. CONNECTORS, 1110. HARNESS, 1111. WIRING, 1112. PIGTAILS, 1113. CONNECTORS, 1114. HARNESS, 1115. WIRING, 1116. PIGTAILS, 1117. CONNECTORS, 1118. HARNESS, 1119. WIRING, 1120. PIGTAILS, 1121. CONNECTORS, 1122. HARNESS, 1123. WIRING, 1124. PIGTAILS, 1125. CONNECTORS, 1126. HARNESS, 1127. WIRING, 1128. PIGTAILS, 1129. CONNECTORS, 1130. HARNESS, 1131. WIRING, 1132. PIGTAILS, 1133. CONNECTORS, 1134. HARNESS, 1135. WIRING, 1136. PIGTAILS, 1137. CONNECTORS, 1138. HARNESS, 1139. WIRING, 1140. PIGTAILS,

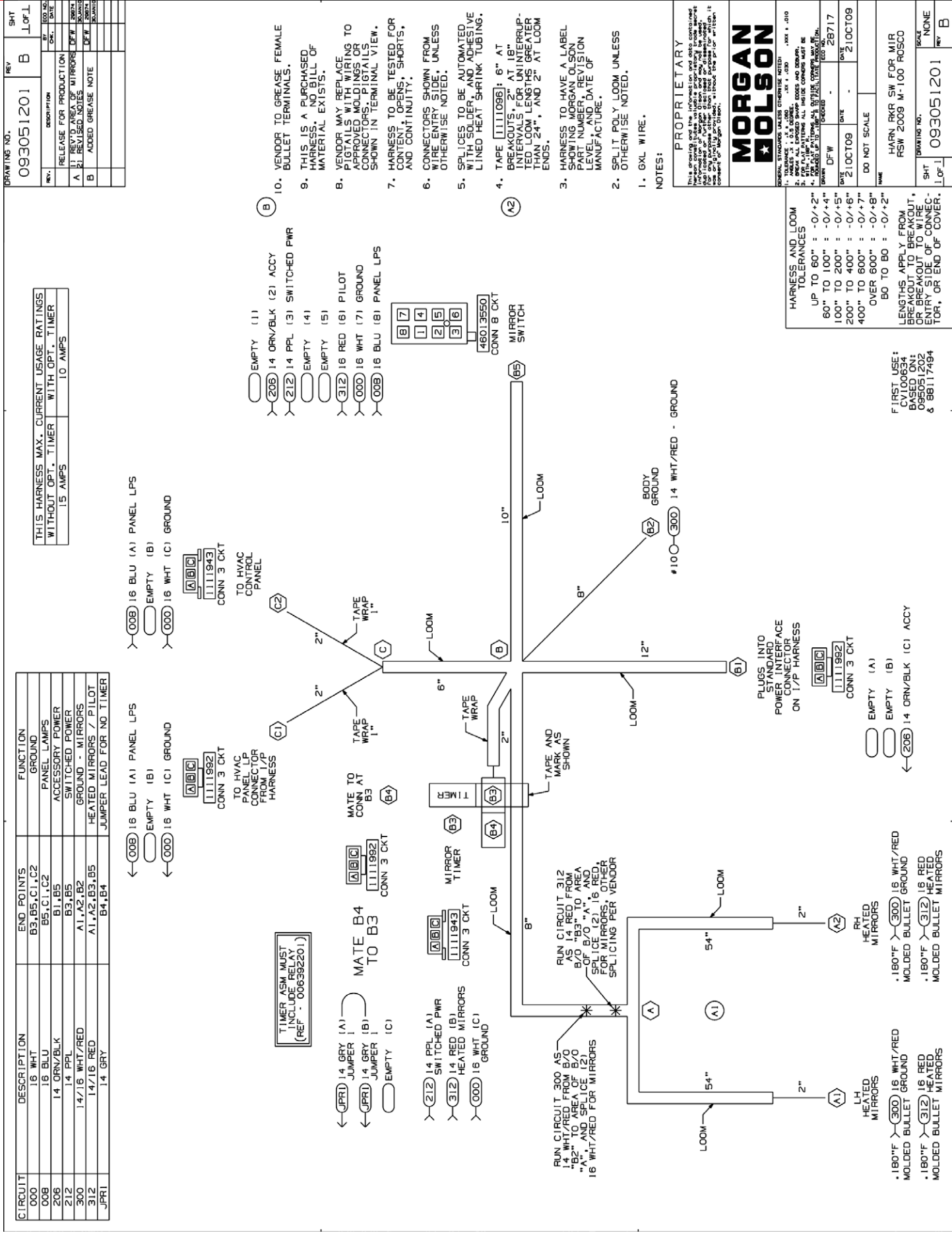



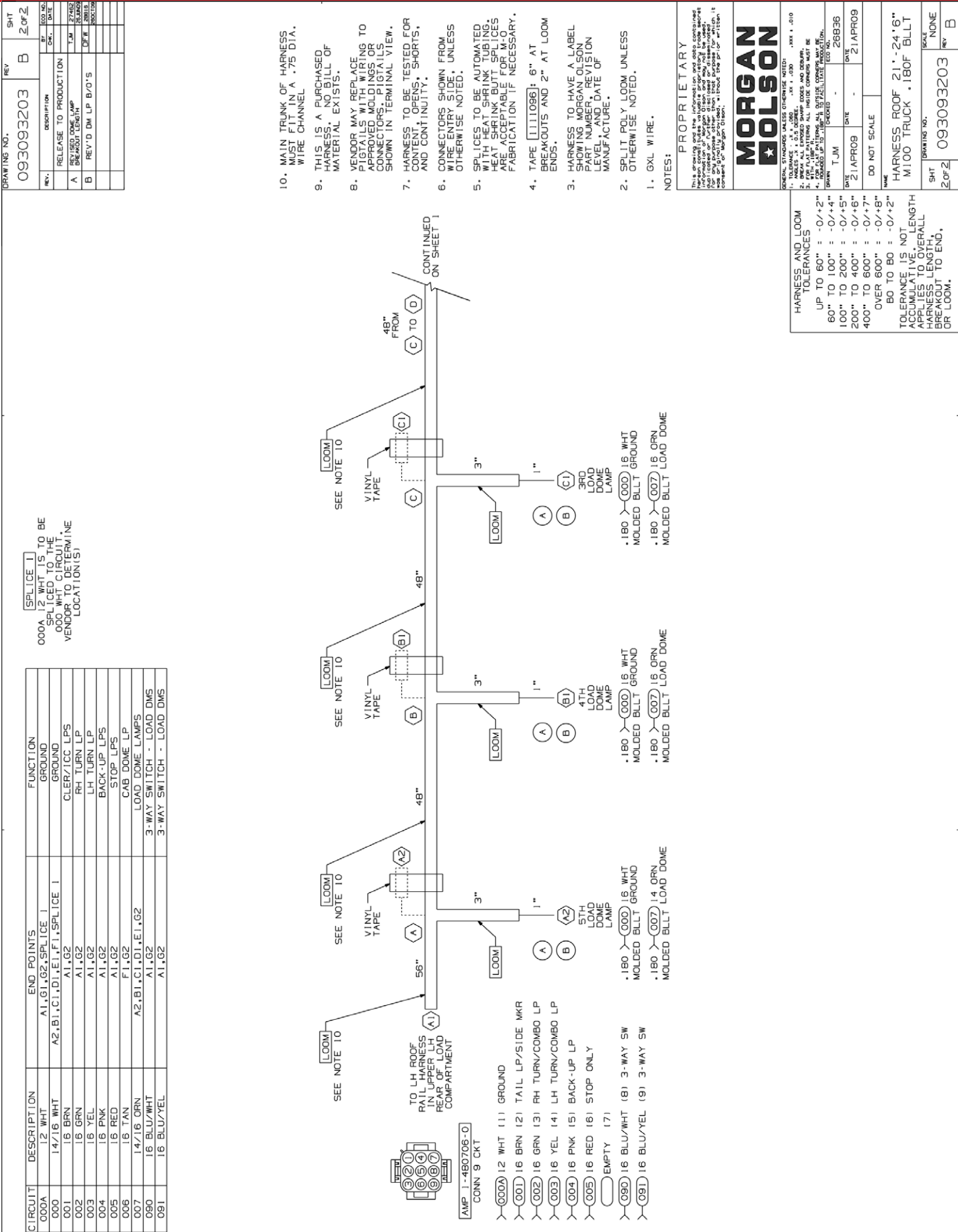

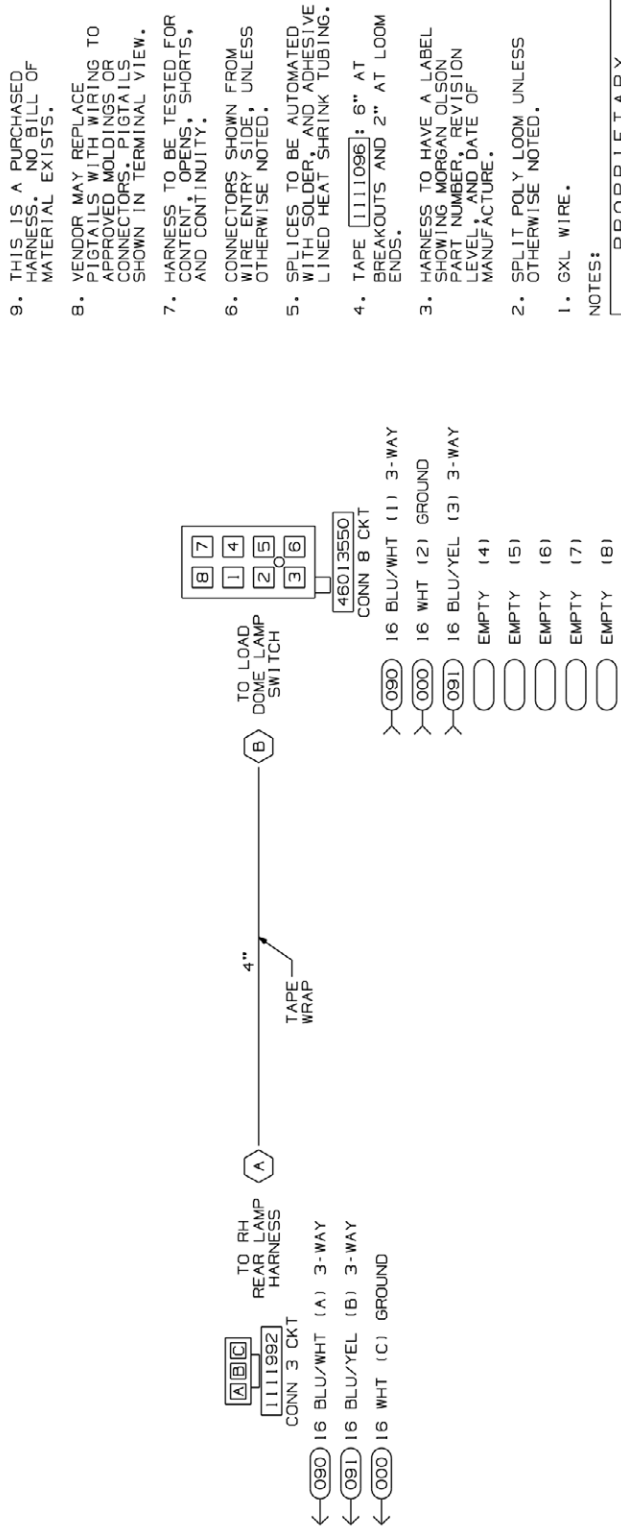

9. THIS IS A PURCHASED HARNESS. NO BILL OF MATERIAL EXISTS.
8. VENDOR MAY REPLACE PIGTAILS WITH WIRING APPROVED MOLDINGS OR CONNECTORS. DIGITALS SHOWN IN TERMINAL VIEW.
7. HARNESS TO BE TESTED FOR CONTENT, OPENS, SHORTS AND CONTINUITY.
6. CONNECTORS SHOWN FROM WIRE ENTRY SIDE, UNLESS OTHERWISE NOTED.
5. SPLICES TO BE AUTOMANUALLY SOLDERED, AND ADDED LINED HEAT SHRINK TUBING.
4. TAPE 111110961: 6" AT BREAKOUTS AND 2" AT ENDS.
3. HARNESS TO HAVE A LABEL SHOWING MORGAN OLSON PART NUMBER, REVISION LEVEL, AND DATE OF MANUFACTURE.
2. SPLIT POLY LOOM UNLESS OTHERWISE NOTED.
1. GXL WIRE.

NOTES: \_\_\_\_\_

**PROPRIETARY**



**GENERAL STANDARDS UNLESS OTHERWISE NOTED:**

HARNES AND LOOM TOLERANCES	
UP TO 60"	= -0/+2"
60" TO 100"	= -0/+4"
100" TO 200"	= -0/+5"
200" TO 400"	= -0/+6"
400" TO 600"	= -0/+7"
OVER 600"	= -0/+8"
BO TO BO	= -0/+2"

LENGTHS APPLY FROM  
BREAKOUT TO BREAKOUT,  
OR BREAKOUT TO WIRE  
ENTRY SIDE OF CONNec-  
TOR, OR END OF COVER.

SHT 1 OF 1	DRAWING NO. 097091201	SCALE	NONE
		REV	



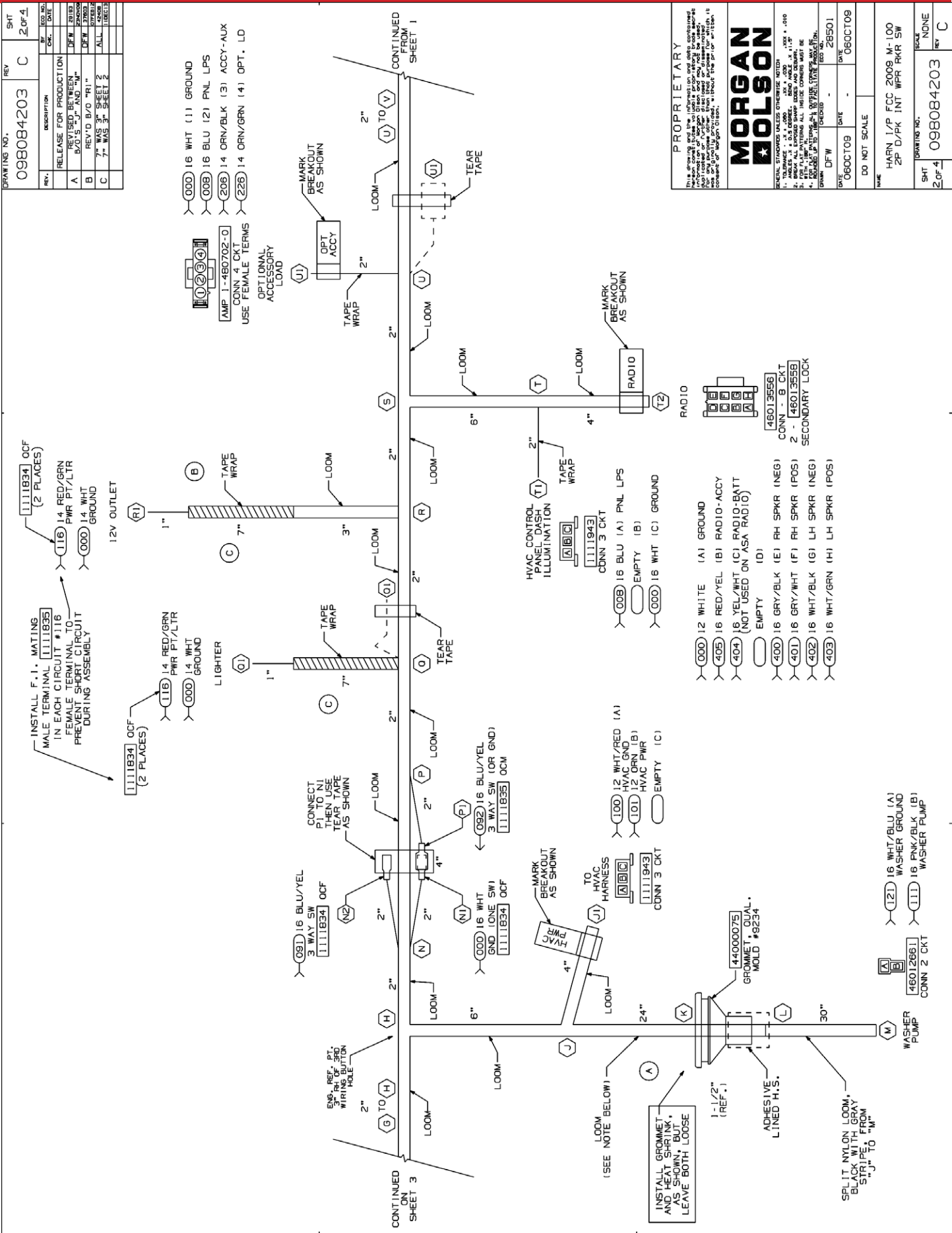

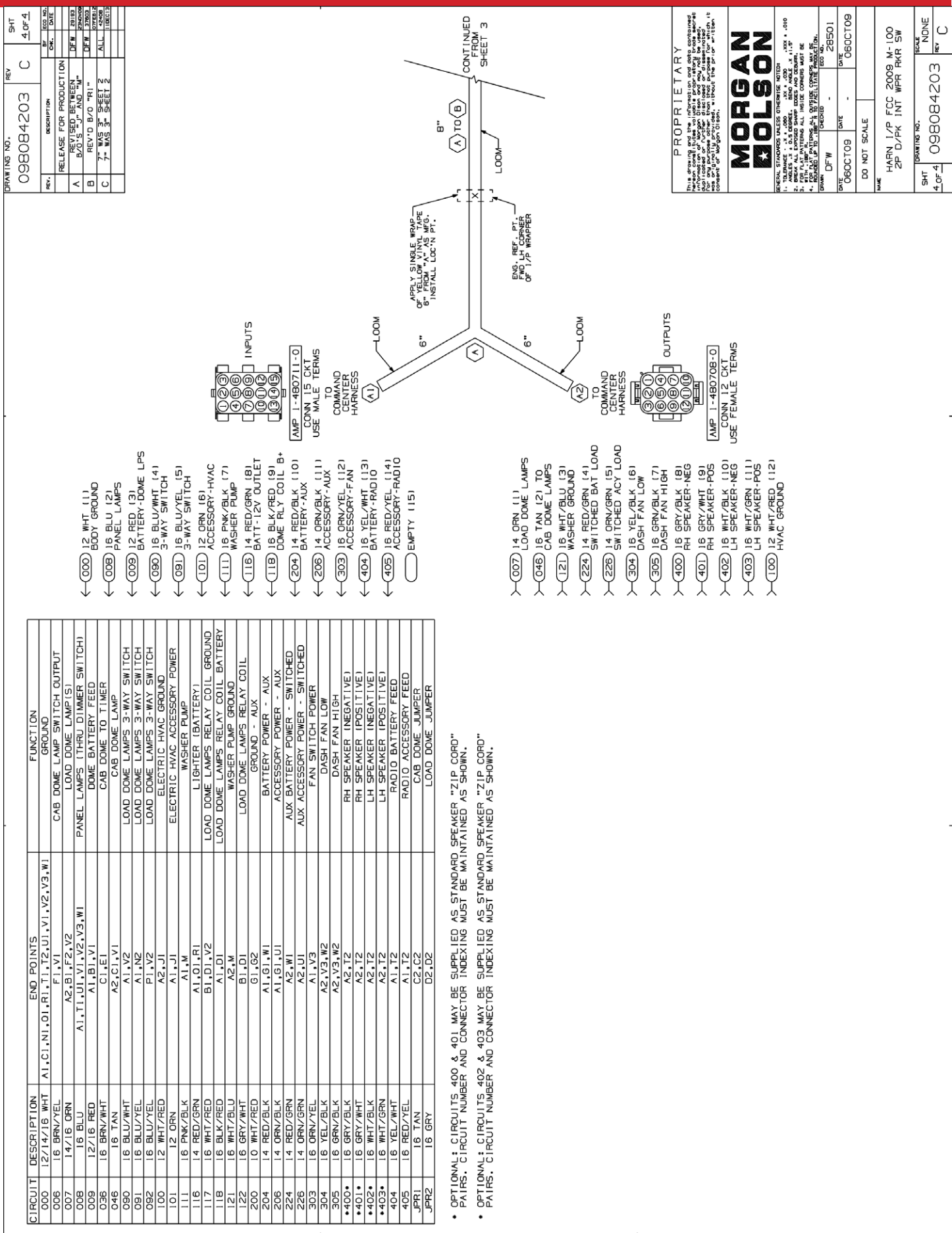

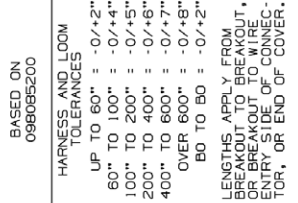

[illegible]

**ADD 5" OF 46020207 .25 LOOM OVER 46012046 PIGTAIL.  
TAPE BOTH ENDS WITH 1111096.**

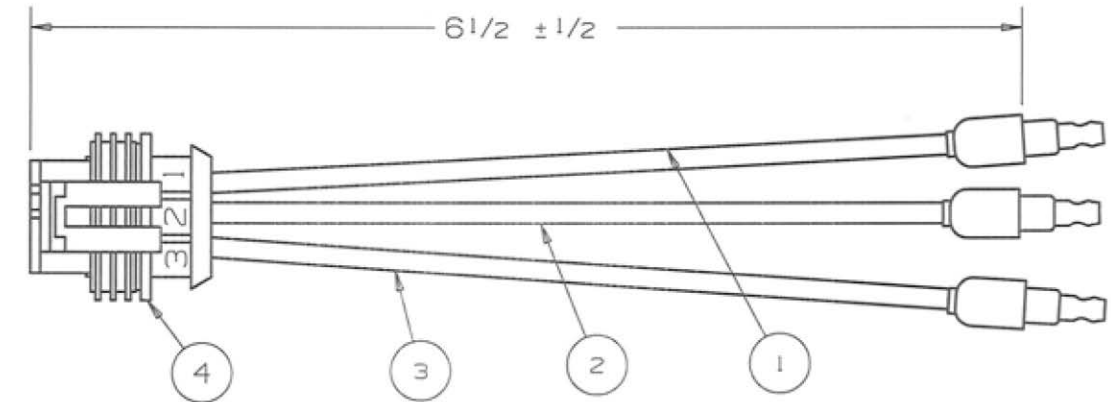

1 - WHT  
2 - BLK  
3 - RED

# DIGITAL PHOTO DRAWING



GENERAL STANDARDS UNLESS OTHERWISE NOTED:

1. TOLERANCE- .X  $\pm$  .060 .XX  $\pm$  .030 .XXX  $\pm$  .010  
ANGLES- .X  $\pm$  .5 DEGREES
2. BREAK ALL EXPOSED SHARP EDGES AND DEBURR.
3. FOR FLAT PATTERNS ALL INSIDE CORNERS MUST BE WITH .188" R.
4. FOR FLAT PATTERNS ALL OUTSIDE CORNERS MAY BE ROUNDED UP TO .188" R TO FACILITATE PRODUCTION.

DRAWN TJM	CHECKED	RELEASE NO. 31075
DATE 12MAY10	DATE	DATE 12MAY10

DO NOT SCALE	
NAME _____	

## HARN A S/T/T WITH LOOM (LOOM OVER 46012046)

SHT	DRAWING NO.	SCALE
1 of 1	100081201	NONE
		REV
		A

SHT  
1 of 1

REV  
A

Drawing No.  
100081203

A

ADD 5" OF 46020207 .25 LOOM OVER 46012049 PIGTAIL.  
TAPE BOTH ENDS WITH 1111096.

1 - WHT  
2 - N/A  
3 - RED

6 1/2 ± 1/2

1

2

3

.180" Male Bullet (TYP)

DIGITAL PHOTO DRAWING

MORGAN  
OLSON

GENERAL STANDARDS UNLESS OTHERWISE NOTED:  
1. TOLERANCE- .X ± .060 .XX ± .030 .XXX ± .010  
ANGLES- .X ± .5 DEGREES  
2. BREAK ALL EXPOSED SHARP EDGES AND DEBURR.  
3. FOR FLAT PATTERNS ALL INSIDE CORNERS MUST BE WITH .188" R.  
4. FOR FLAT PATTERNS ALL OUTSIDE CORNERS MAY BE ROUNDED UP TO .188" R TO FACILITATE PRODUCTION.

				DRAWN TJM	CHECKED	RELEASE NO. 31075
A	LOOM 46020207 WAS 46020201	MTS	43454	DATE 12MAY10	DATE	DATE 12MAY10
REV	DESCRIPTION	BY	REL NO.	DO NOT SCALE		
		CHK.	DATE	NAME		

PROPRIETARY

This drawing and the information and data contained hereon constitutes valuable proprietary trade secret information of Morgan Olson Corp. and may not be used, duplicated or further disclosed or disseminated for any purpose other than that purpose for which it was originally provided, without the prior written consent of Morgan Olson Corp.

HARN A S/T/T WITH LOOM  
(LOOM OVER 46012049)

SHT 1 of 1	DRAWING NO. 100081203	SCALE NONE
		REV A

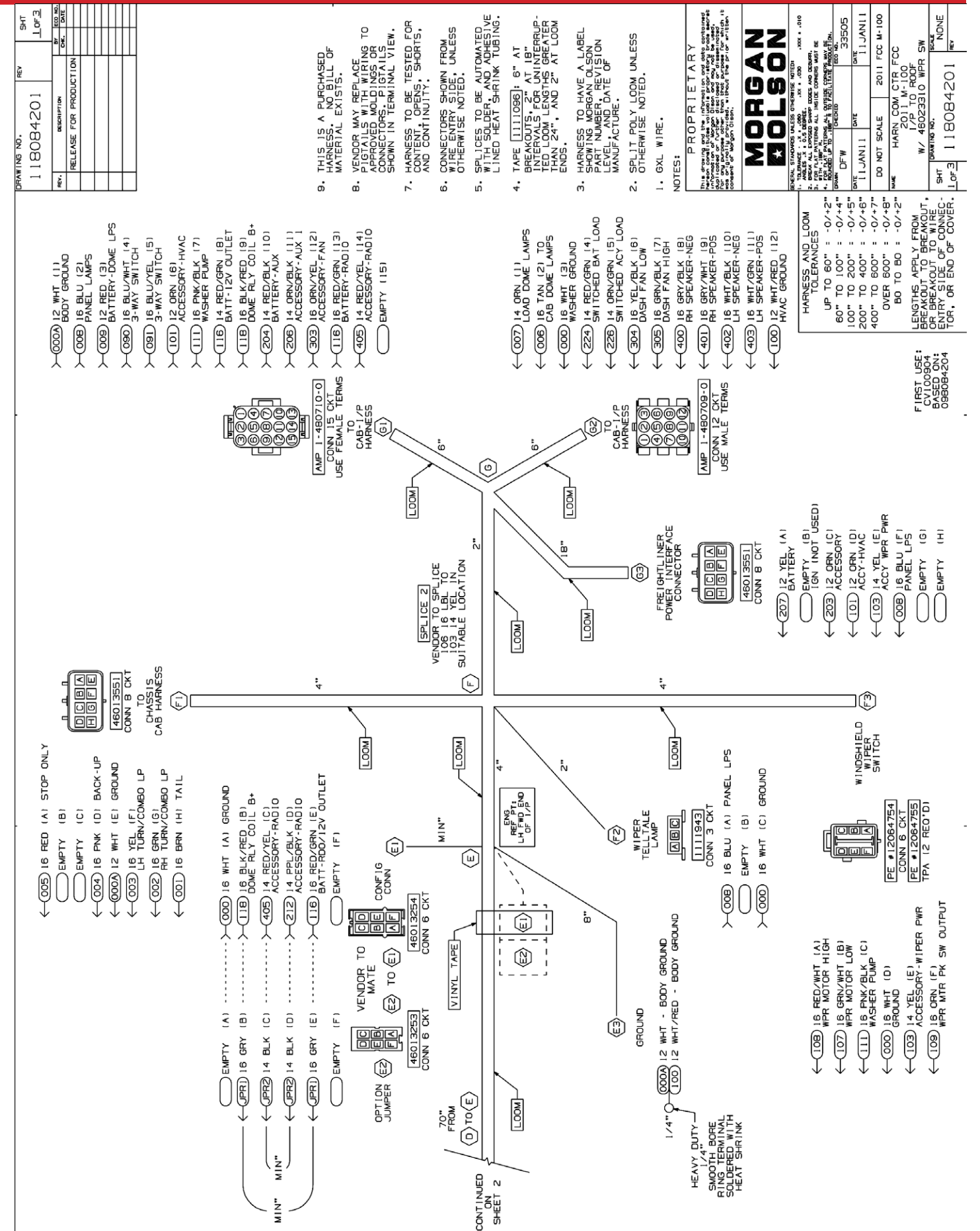



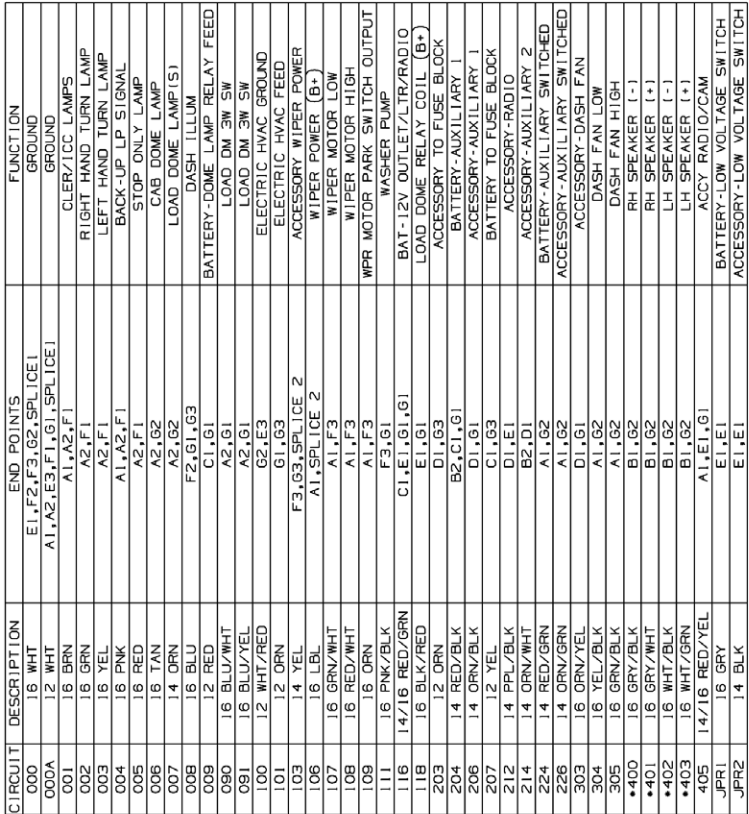
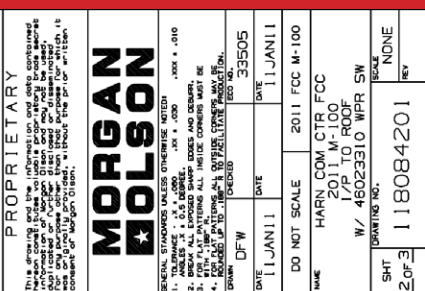

- **OPTIONAL:** CIRCUITS 400 & 401 MAY BE SUPPLIED AS STANDARD SPEAKER "ZIP CORD" PAIRS. CIRCUIT NUMBER AND CONNECTOR INDEXING MUST BE MAINTAINED AS SHOWN.
- **OPTIONAL:** CIRCUITS 402 & 403 MAY BE SUPPLIED AS STANDARD SPEAKER "ZIP CORD" PAIRS. CIRCUIT NUMBER AND CONNECTOR INDEXING MUST BE MAINTAINED AS SHOWN.

**SPLICE 1**  
VENDOR TO SPLICE  
000 16 WHT TO  
000A 12 WHT IN  
SUITABLE LOCATIONS

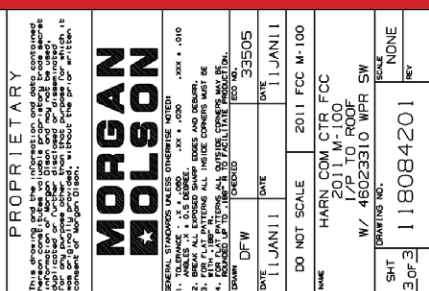

BASED ON:  
098084202

BASED ON:  
127392201

16 BLK GROUND  
MOLDED BLTTS

16 TAN  
STEPWELL LP  
MOLDED BLTTS





